

# PLAT OF SURVEY

Lot 1 of Certified Survey Map No. 2722, recorded July 12, 1996, in Volume 14 of Certified Surveys on page 59 as Document No. 333940 and located in the Southeast Quarter of the Northeast Quarter of Section 33, Town 2 North, Range 17 East, Walworth County, Wisconsin.

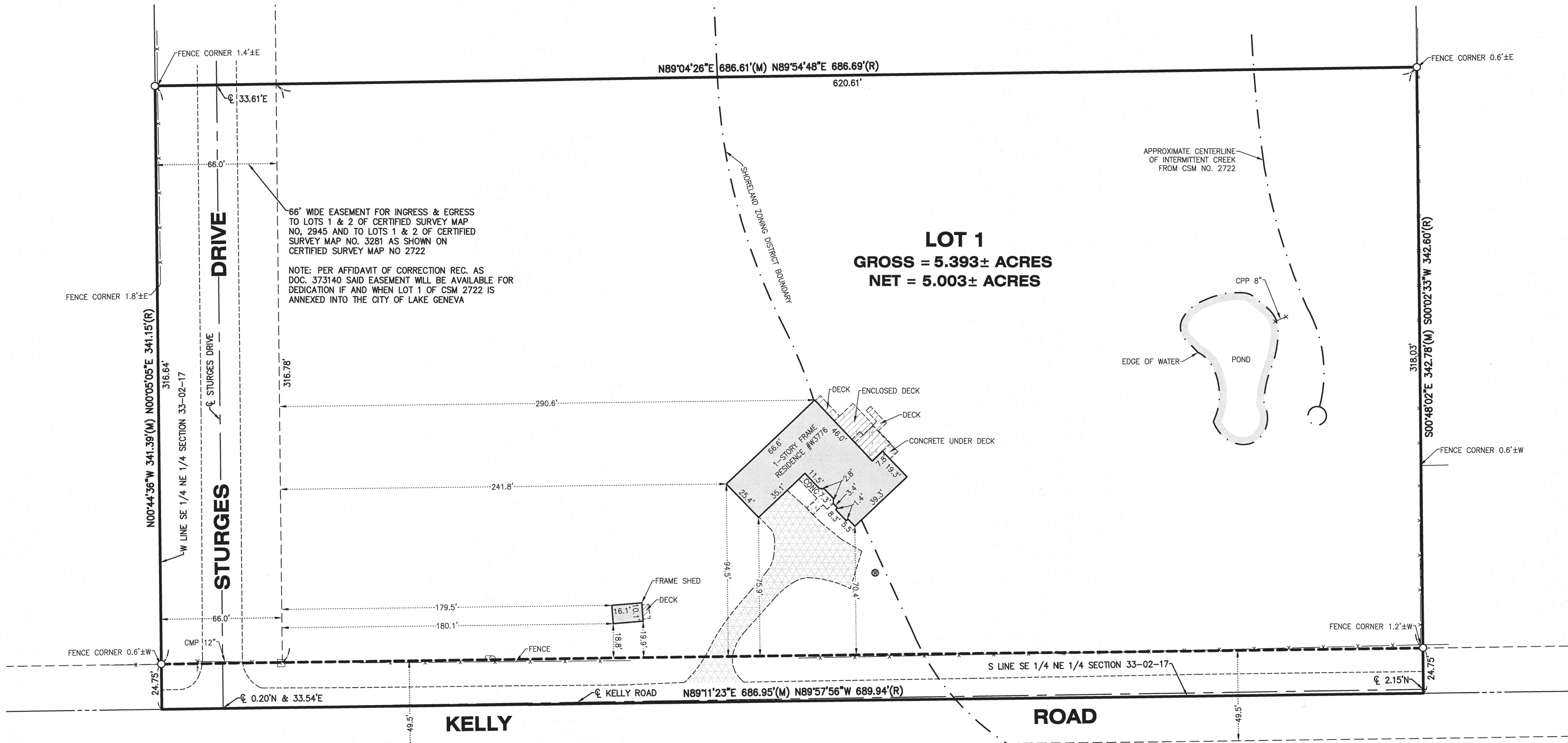

LEGEND	
○	FOUND IRON PIPE
⊠	FOUND MONUMENT
┆	SIGN
⊞	TELEPHONE RISER
⊞	UTILITY POLE
●	WELL
(M)	MEASURED
(R)	RECORDED

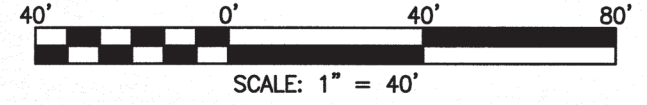

STATE OF ILLINOIS )  
 ) S.S.  
COUNTY OF McHENRY )

In my professional opinion, and based on my observations, I hereby certify that the above described property has been surveyed under my direction and that the above map is a true representation thereof and shows the size and location of all visible structures, and dimensions of all principle buildings thereon, boundary fences, apparent easements, roadways, and visible encroachments, if any. This survey is made for the use of the present owners of the property, and also those who purchase, mortgage, or guarantee the title thereto within one year from the date hereof.

Dated at Woodstock, McHenry County, Illinois 03/31 A.D., 20 21.  
Vanderstappen Land Surveying, Inc.  
Design Firm No. 184-002792

By: \_\_\_\_\_  
Wisconsin Registered Land Surveyor No. S1777

NOTE: Only those Building Line Restrictions or Easements shown on a Recorded Subdivision Plat are shown hereon unless the description ordered to be surveyed contains a proper description of the required building lines or easements.  
\* No distance should be assumed by scaling.  
\* No underground improvements have been located unless shown and noted.  
\* No representation as to ownership, use, or possession should be hereon implied.  
\* This Survey and Plat of Survey are void without original embossed or colored seal and signature affixed.

Compare your description and site markings with this plat and AT ONCE report any discrepancies which you may find.

CLIENT: DAPRILE PROPERTIES  
DRAWN BY: CKV CHECKED BY: WJV  
SCALE: 1"=40' SEC. 33 T. 02 R. 17 E.  
BASIS OF BEARING: ASSUMED  
P.I.N.: JA2722-00001  
JOB NO.: 210223 I.D. LSS  
FIELDWORK COMP.: 03/30/21 BK. PG.  
ALL DISTANCES SHOWN IN FEET AND DECIMAL PARTS THEREOF CORRECTED TO 68° F.