

PLAT OF SURVEY
-OF-

LOT NUMBERS 10023, 10024, 10025 AND THE NORTH 10 FEET OF LOT 10022 IN BLOCK 183 OF THE FIFTH MAP OF LAKE COMO BEACH SUBDIVISION, TOWN OF GENEVA, WALWORTH COUNTY, WISCONSIN.

SURVEY FOR: RAYMOND & KATHY CZARNIK
SURVEY ADDRESS: N3075 SATINWOOD ROAD, LAKE GENEVA, WI 53147

NOTE: REFER TO A CURRENT TITLE REPORT
FOR EASEMENTS, RESTRICTIONS OR COVENANTS
WHICH MAY AFFECT THIS PROPERTY.

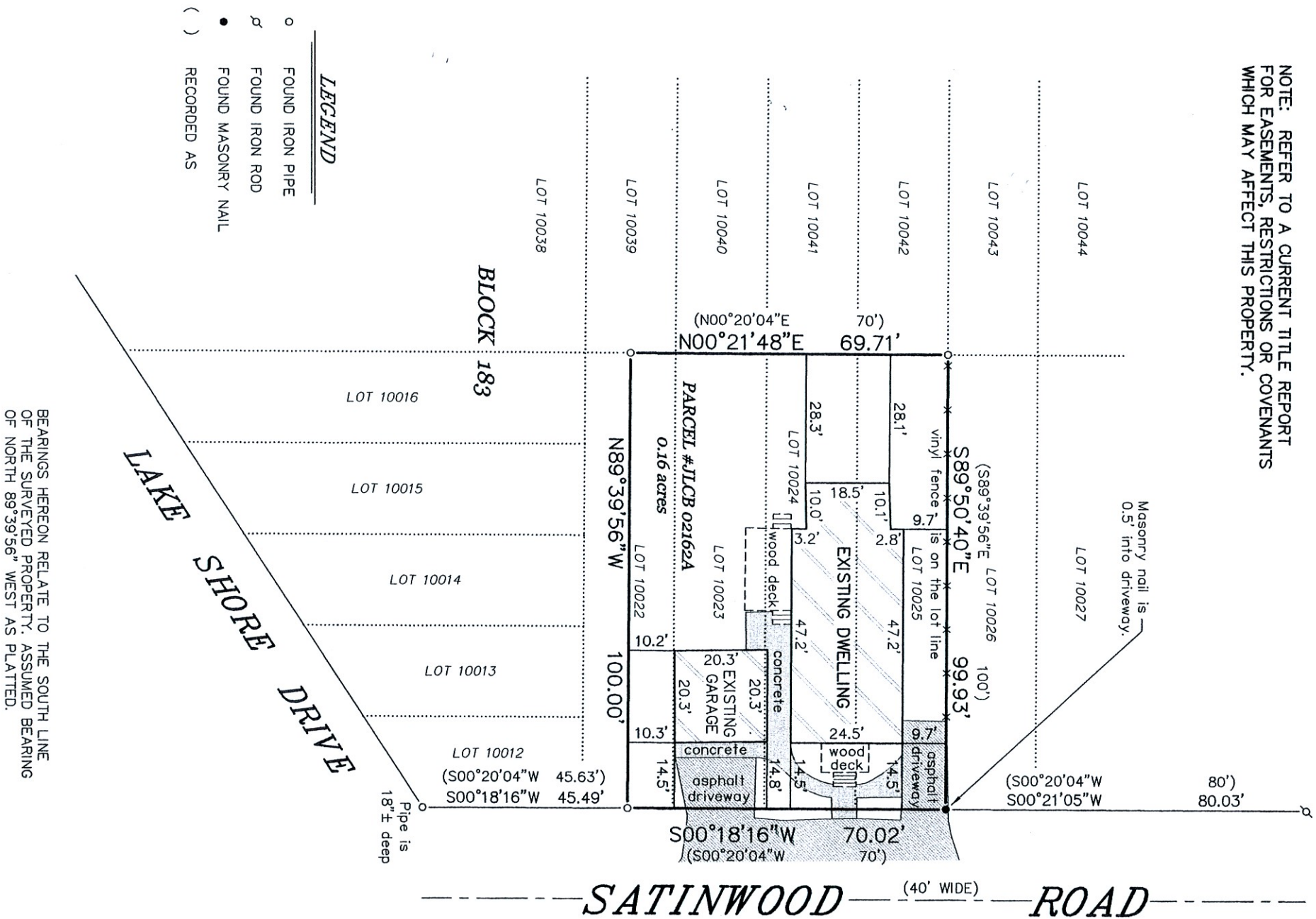

- LEGEND
- FOUND IRON PIPE
 - ⌵ FOUND IRON ROD
 - FOUND MASONRY NAIL
 - () RECORDED AS

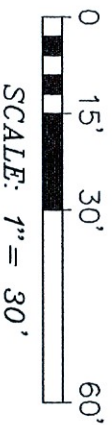
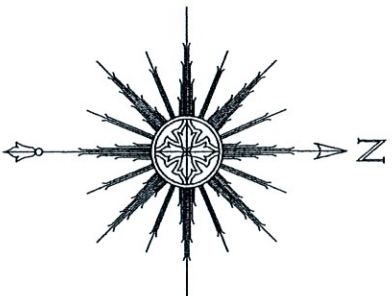

BEARINGS HEREON RELATE TO THE SOUTH LINE
OF THE SURVEYED PROPERTY. ASSUMED BEARING
OF NORTH 89°39'56" WEST AS PLATTED.

THIS IS NOT AN ORIGINAL PRINT
UNLESS THIS SEAL IS RED.



"I HEREBY CERTIFY THAT I HAVE SURVEYED THE ABOVE
DESCRIBED PROPERTY AND THAT THE ABOVE MAP IS A CORRECT
REPRESENTATION THEREOF AND SHOWS THE SIZE AND LOCATION
OF THE PROPERTY, ITS EXTERIOR BOUNDARIES, THE LOCATION
OF ALL VISIBLE STRUCTURES AND DIMENSIONS OF ALL
PRINCIPAL BUILDINGS THEREON, BOUNDARY FENCES, APPARENT
EASEMENTS, ROADWAYS AND ENCROACHMENTS, IF ANY."

"THIS SURVEY IS MADE FOR THE USE OF THE PRESENT OWNERS
OF THE PROPERTY, AND THOSE WHO PURCHASE, MORTGAGE, OR
GUARANTEE THE TITLE THERETO WITHIN ONE YEAR FROM DATE
HEREOF."

SATTER SURVEYING, LLC

LAND SURVEYS, MAPPING AND PLANNING

272 ORIGIN STREET
BURLINGTON, WI 53105
262-661-4239

Thomas L. Satter
THOMAS L. SATTER
S-2850
BURLINGTON, WI

OCTOBER 22, 2021
DATE
082118
JOB NUMBER