

PLAT OF SURVEY — ASBUILT UNIT 03-01 GENEVA NATIONAL CONDOMINIUM NO. 3

LOCATED IN TOWN 2 NORTH, RANGE 17 EAST
WALWORTH COUNTY, WISCONSIN

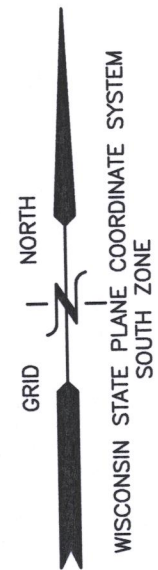

GENEVA NATIONAL AVENUE
66' WIDE PRIVATE ROAD R.O.W.

MORITZ COURT
66' WIDE PRIVATE ROAD R.O.W.

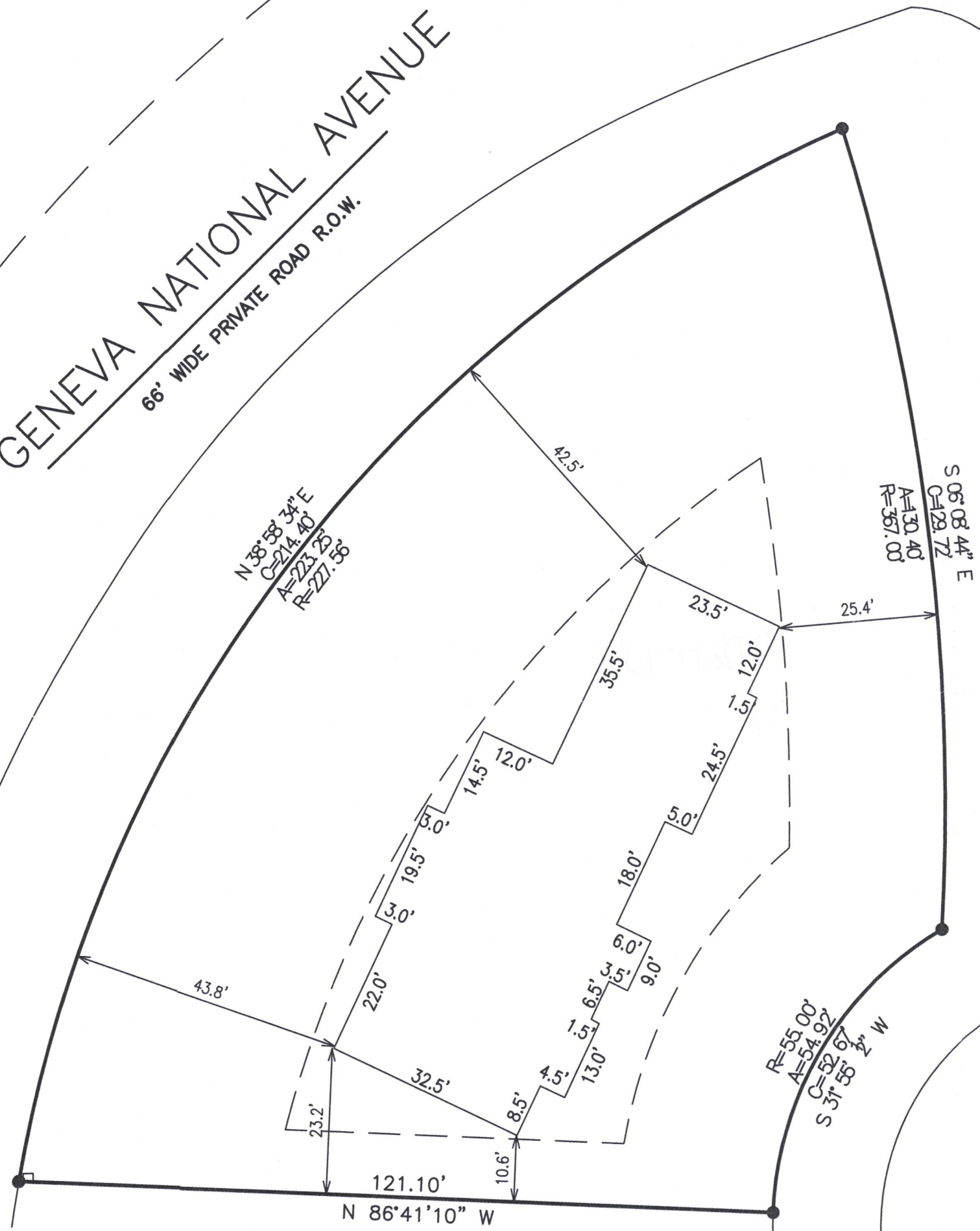

NOTE: COPIES OF THIS MAP TO WHICH THE FOLLOWING CERTIFICATE WILL APPLY SHOW THE SURVEYOR'S ORIGINAL SEAL AND SIGNATURE IN RED INK. COPIES BY ANY OTHER MEANS MAY HAVE ALTERATIONS WHICH DO NOT REPRESENT THE SURVEYOR'S WORK PRODUCT.

I HEREBY CERTIFY THAT THE ABOVE DESCRIBED PROPERTY HAS BEEN SURVEYED UNDER MY DIRECTION AND THAT THE ABOVE MAP IS A TRUE REPRESENTATION THEREOF AND SHOWS THE SIZE AND LOCATION OF THE PROPERTY AND ITS EXTERIOR BOUNDARIES. THIS SURVEY IS MADE FOR THE USE OF THE PRESENT OWNERS OF THE PROPERTY, AND ALSO THOSE WHO PURCHASE, MORTGAGE, OR GUARANTEE THE TITLE THERETO WITHIN ONE YEAR FROM THE DATE HEREOF.

DATED: 4/29/21

Christopher A. Hodges
CHRISTOPHER A. HODGES P.L.S. S-2760

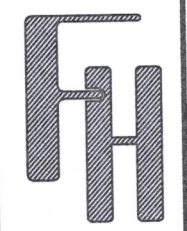

ASBUILT
UNIT 03-01
GENEVA NATIONAL

— WORK ORDERED BY —
OMEGA HOMES, LLC
210 EAST O'CONNOR DR, SUITE 101
ELKHORN, WI 53121

FARRIS, HANSEN & ASSOCIATES, INC.
ENGINEERING — ARCHITECTURE — SURVEYING
7 RIDGWAY COURT P.O. BOX 437
ELKHORN, WISCONSIN 53121
OFFICE: (262) 723-2098 FAX: (262) 723-5886

REVISIONS
04/26/2021 — TS
ADD PROJ. RES
10-7-21
Foundation Asbuilt

PROJECT NO.
3269.03.01
DATE:
03/11/05
SHEET NO.
1 OF 1

X:\PROJECTS\3269\CONDO_03\UNIT_01\3269_03_01_21\ACAD\3269.03.01_SQDECP.dwg

JGN 3-1

217-4866