

X:\PROJECTS\269 CONDO-34\UNITS\UNIT\_15\_16\ACAD\269\_34\_15\_16 As Built.dwg

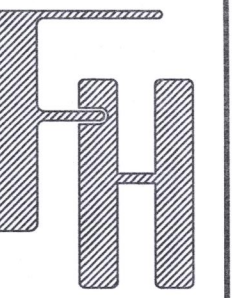

# PLAT OF SURVEY UNITS 34-15 & 34-16 OF GENEVA NATIONAL CONDOMINIUM NO. 34 (BUILDING 50)

LOCATED IN PART OF THE NE 1/4 OF THE NW 1/4  
OF SECTION 30, TOWN 2 NORTH, RANGE 17 EAST,  
TOWN OF GENEVA, WALWORTH COUNTY, WISCONSIN



PLAT OF SURVEY

LAKE GENEVA, WISCONSIN

WORK ORDERED BY -  
KENNEDY SIGNATURE HOMES  
14 EXECUTIVE COURT  
BARRINGTON, IL 60010

FARRIS, HANSEN & ASSOCIATES, INC.  
ENGINEERING - ARCHITECTURE - SURVEYING  
7 RIDGWAY COURT P.O. BOX 437  
ELKHORN, WISCONSIN 53121  
OFFICE: (262) 723-2098 FAX: (262) 723-5886

REVISIONS

PROJECT NO.  
3269-34-15/16

DATE  
10/20/2021

SHEET NO.  
1 OF 1

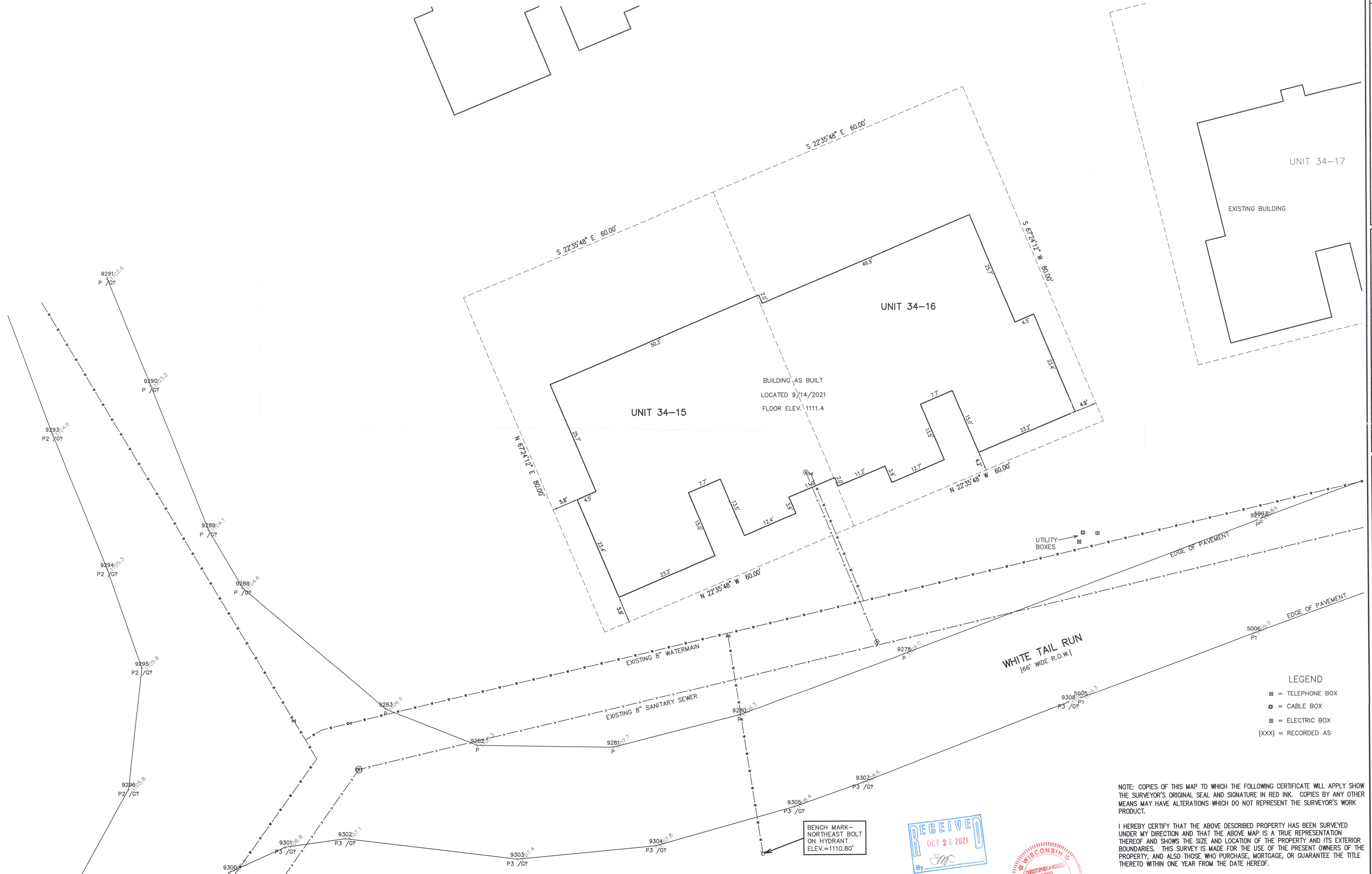

MAP SCALE IN FEET - ORIGINAL 1"=10'

NOTE: COPIES OF THIS MAP TO WHICH THE FOLLOWING CERTIFICATE WILL APPLY SHOW THE SURVEYOR'S ORIGINAL SEAL AND SIGNATURE IN RED INK. COPIES BY ANY OTHER MEANS MAY HAVE ALTERATIONS WHICH DO NOT REPRESENT THE SURVEYOR'S WORK PRODUCT.

I HEREBY CERTIFY THAT THE ABOVE DESCRIBED PROPERTY HAS BEEN SURVEYED UNDER MY DIRECTION AND THAT THE ABOVE MAP IS A TRUE REPRESENTATION THEREOF AND SHOWS THE SIZE AND LOCATION OF THE PROPERTY AND ITS EXTERIOR BOUNDARIES. THIS SURVEY IS MADE FOR THE USE OF THE PRESENT OWNERS OF THE PROPERTY, AND ALSO THOSE WHO PURCHASE, MORTGAGE, OR GUARANTEE THE TITLE THERETO WITHIN ONE YEAR FROM THE DATE HEREOF.

DATED: 10/20/2021

CHRISTOPHER A. HODGES P.L.S. 2760



BENCH MARK--  
NORTHEAST BOLT  
ON HYDRANT  
ELEV.=1110.80'

GEN 34-15 GEN 34-16

917-8063