

LAND-MARK SURVEYING  
Mark L. Miritz  
Wisconsin Professional Land Surveyor S-2582

N9330 Knuteson Drive  
Whitewater, WI 53190  
Phone: (262) 949-1239  
MARKMIRITZ@  
LAND-MARKSURVEYING.COM

PLAT OF SURVEY

LEGAL DESCRIPTION

LOCATED IN THE SOUTHEAST 1/4 OF THE SOUTHWEST 1/4, SECTION 22,  
TOWNSHIP 2 NORTH, RANGE 17 EAST, IN THE TOWN OF GENEVA, WALWORTH  
COUNTY, WISCONSIN

LOTS 1515 THRU 1521 (INCLUSIVE), BLOCK 25, LAKE COMO BEACH 3rd MAP

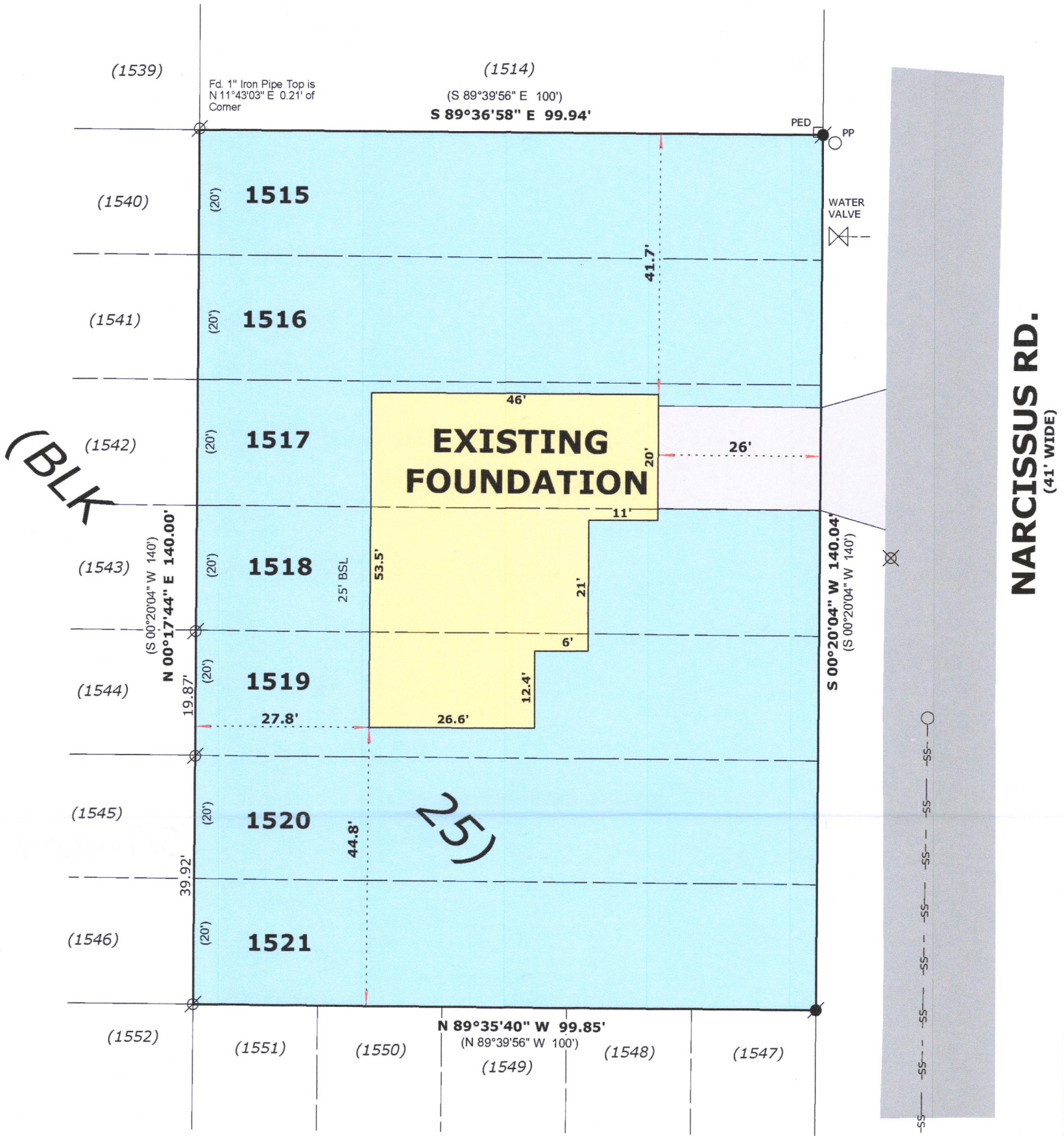

ORDERED BY:  
Basso Builders Inc.  
405 Skyline Dr.  
Lake Geneva, WI 53147

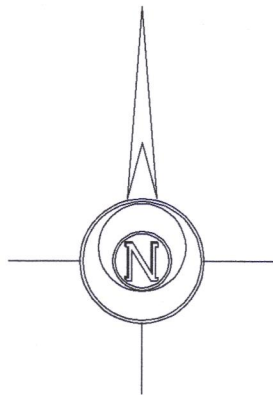

BASIS OF BEARINGS:  
THE WEST LINE OF NARCISSEUS ROAD  
BEING S 00°20'04" W

BENCHMARK  
S. RIM SAN. SWR MH  
ELEVATION: 937.00

LEGEND

- FOUND IRON PIPE
- FOUND IRON ROD
- RECORDED AS DIMENSION

SCALE: 1 INCH = 20 FEET

"I hereby certify that the above described property has  
been surveyed by me or under my direction and that the  
above map is a true representation thereof and shows the  
size and location of the property, its exterior boundaries,  
the location of all visible structures and dimensions of all  
principal buildings thereon, boundary fences, apparent  
easements, roadways and visible encroachments, if any."  
"This survey is made for the use of the present owners of  
the property, and also those who purchase, mortgage, or  
guarantee the title thereto within one year from date  
hereof."

MARK L. MIRITZ  
WISCONSIN PROFESSIONAL  
LAND SURVEYOR S-2582

DATE: June 22, 2021 JOB NO. 21.610

9/30/2021 TO SHOW FOUNDATION AS BUILT  
7/22/2021 RAISED TF per Town Requirement  
7/07/2021 REVISED FOR GRADING PLAN

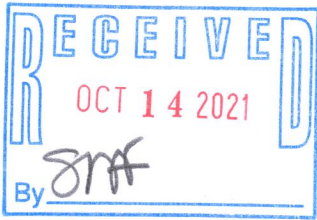

JLCB-229

217-4857