

PLAT OF SURVEY

A PARCEL OF LAND LOCATED IN THE NORTHWEST 1/4 OF THE SOUTHWEST 1/4 OF SECTION 30 IN TOWNSHIP 2 NORTH, RANGE 17 EAST, IN THE TOWN OF GENEVA, WALWORTH COUNTY, WISCONSIN.

LEGEND

- FOUND 2" IRON PIPE
- FOUND 1" IRON PIPE
- EOH — EXISTING OVERHEAD POWER
- XWD — EXISTING WOOD FENCE
- EXISTING BUILDING
- EXISTING GRAVEL SHOULDER

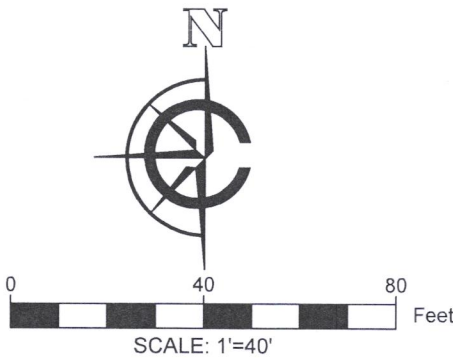

- NOTE:
- 1. BASIS OF BEARING: THE WISCONSIN STATE PLANE COORDINATE SYSTEM, NAD-83, SOUTH ZONE.
 - 2. FIELD WORK COMPLETED JULY 11, 2020
 - 3. BUILDING SURVEYED TO THE EXTERIOR OF SIDING.
 - 4. FIELD CREW CHIEF: LOGAN RANDLE

LEGAL DESCRIPTION:

A PARCEL OF LAND LOCATED IN THE NORTHWEST 1/4 OF THE SOUTHWEST 1/4 OF SECTION 30 IN TOWNSHIP 2 NORTH, RANGE 17 EAST, IN THE TOWN OF GENEVA, WALWORTH COUNTY, WISCONSIN, MORE PARTICULARLY DESCRIBED AS:

LOT 1 CERT SURVEY NUMBER 362 AS RECORDED IN DOCUMENT 677744 WALWORTH COUNTY REGISTER OF DEEDS NORTHWEST 1/4, SOUTHWEST 1/4, SECTION 30 TOWN 2 NORTH RANGE 17 EAST.

SURVEY ORDERED BY:

DANTE DIGANI

PROPERTY ADDRESS:

HIGHWAY 67
LAKE GENEVA WI, 53147

SURVEYOR:

PAUL H. VAN HENKELUM, PLS
CARDINAL ENGINEERING LLC



"I HEREBY CERTIFY THAT I HAVE SURVEYED THE ABOVE DESCRIBED PROPERTY AND THE MAP IS A TRUE AND CORRECT REPRESENTATION OF ITS EXTERIOR BOUNDARIES AND SHOWS THE SIZE AND LOCATION OF ALL VISIBLE STRUCTURES, APPARENT EASEMENTS AND ENCROACHMENTS, IF ANY."

[Signature]
PAUL H VAN HENKELUM, PLS #1931

6/2/2021
DATE



CARDINAL ENGINEERING LLC
DESIGNING IN TRUE DIRECTIONS

PO BOX 281 - 1200 LA SALLE ST.
LAKE GENEVA, WI 53147
262-757-8776
CARDINALENGINEERINGWI.COM

DATE: 06/02/2021 JOB No. 20417
SHEET 1 OF 1

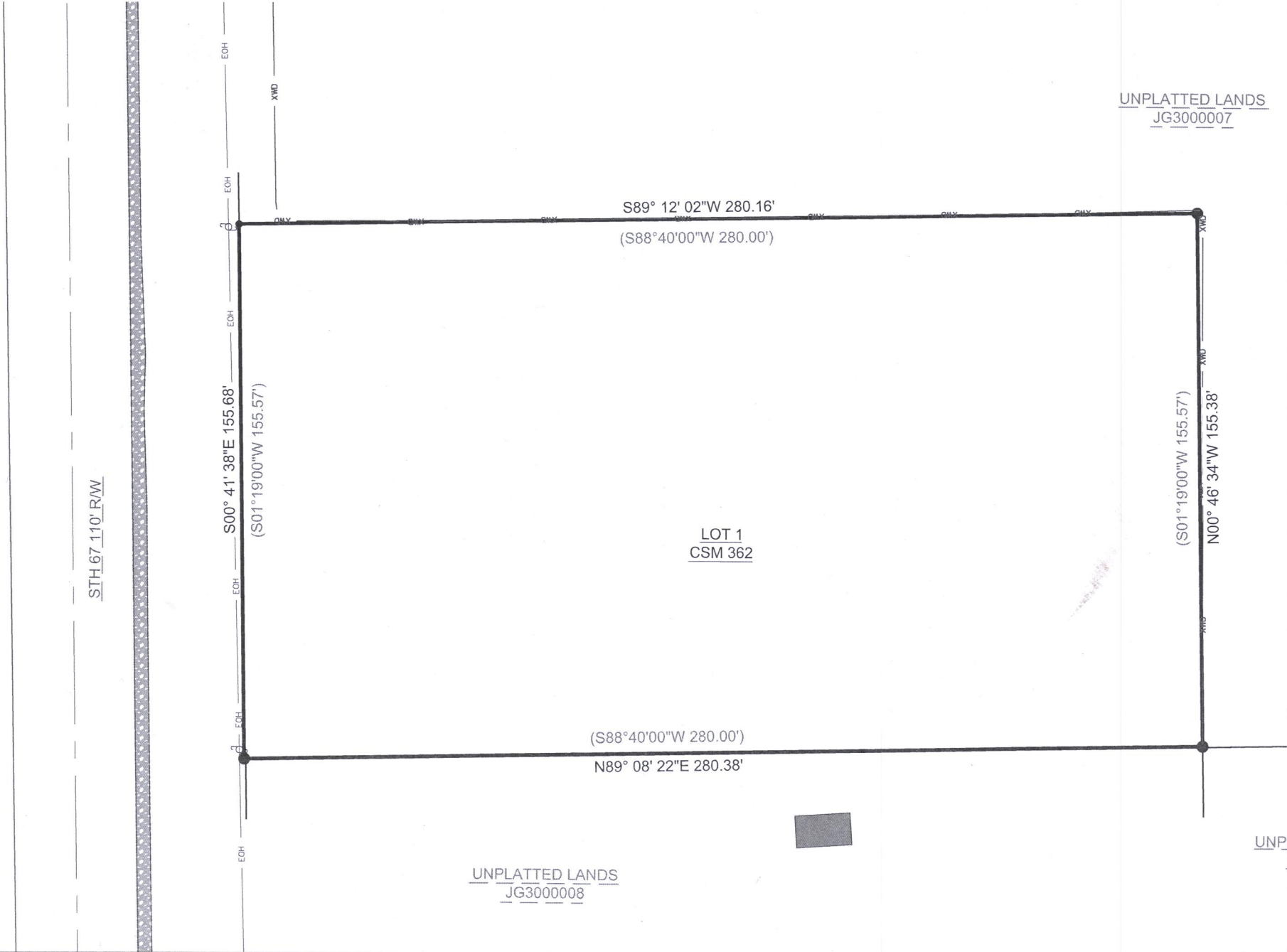

JA 362-1

217-5829