

PLAT OF SURVEY

GENEVA NATIONAL CONDOMINIUM NO.3 UNIT 05

LOCATED IN TOWN 2 NORTH, RANGE 17 EAST
WALWORTH COUNTY, WISCONSIN



PLAT OF SURVEY
GENEVA NATIONAL CONDO 3 UNIT 5

WORK ORDERED BY -
OMEGA HOMES, LLC
210 EST O'CONNOR DRIVE, SUITE 101
ELKHORN, WI 53121

FARRIS, HANSEN & ASSOCIATES, INC.
ENGINEERING - ARCHITECTURE - SURVEYING
7 RIDGWAY COURT P.O. BOX 437
ELKHORN, WISCONSIN 53121
OFFICE: (262) 723-2098 FAX: (262) 723-5886

REVISIONS

PROJECT NO.
3269-3-05.2
DATE:
JULY 15, 2021
SHEET NO.
1 OF 1

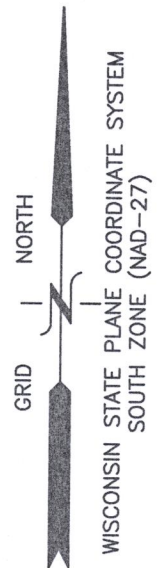

CURVE	ARC	RADIUS	CHORD LENGTH	CHORD BEARING
C1	9.93'	227.57'	9.93'	N 85°00'49" E

UNIT 3-05
LAND AREA SURVEYED
25,182 S.F.

LEGEND

FOUND IRON REBAR STAKE
AS RECORDED

EXISTING
●
{XXXXX}

NOTE: COPIES OF THIS MAP TO WHICH THE FOLLOWING CERTIFICATE WILL APPLY SHOW THE SURVEYOR'S ORIGINAL SEAL AND SIGNATURE IN RED INK. COPIES BY ANY OTHER MEANS MAY HAVE ALTERATIONS WHICH DO NOT REPRESENT THE SURVEYOR'S WORK PRODUCT.

I HEREBY CERTIFY THAT THE ABOVE DESCRIBED PROPERTY HAS BEEN SURVEYED UNDER MY DIRECTION AND THAT THE ABOVE MAP IS A TRUE REPRESENTATION THEREOF AND SHOWS THE SIZE AND LOCATION OF THE PROPERTY AND ITS EXTERIOR BOUNDARIES. THIS SURVEY IS MADE FOR THE USE OF THE PRESENT OWNERS OF THE PROPERTY, AND ALSO THOSE WHO PURCHASE, MORTGAGE, OR GUARANTEE THE TITLE THERETO WITHIN ONE YEAR FROM THE DATE HEREOF.

DATED: JULY 15, 2021

CHRISTOPHER A. HODGES P.L.S. S-2760

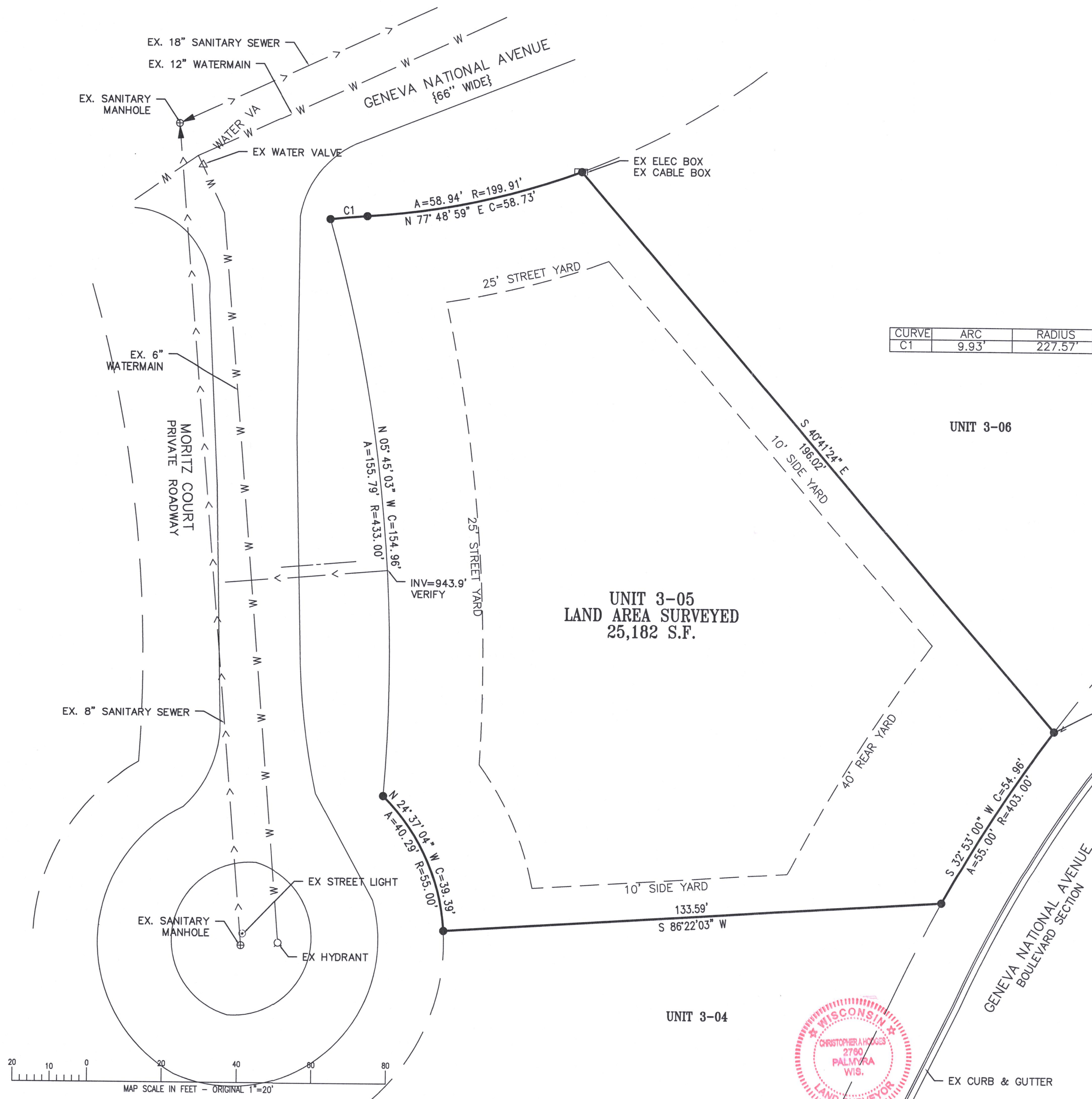
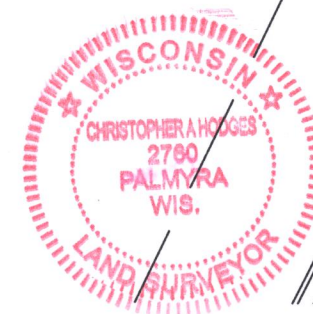

X:\Acad_Sid\Corison\TITLE BLOCKS\FHA 18x24.dwg

JGN 3-5

217-4829