

of
Lot 8 and part of Lot 7 of Indian Echo Estates,
a subdivision located in the Northwest 1/4 of the Northeast 1/4 of Section 34,
Town 2 North, Range 17 East, Town of Geneva, Walworth County, Wisconsin.

Legal Description

Lands described in a Quit Claim Deed recorded May 23, 2002 as Document No. 511292 as shown below:

Lot 8 of Indian Echo Estate Subdivision, Town of Geneva, Walworth County, Wisconsin, and a parcel of land described as follows: Beginning at an iron rod at the Southwest corner of Lot 7 of Indian Echo Estate in Section 34, T2N, R17E, Walworth County, Wisconsin, thence North 30° 58' 20" East, along the northwesterly line of said Lot 7, 164.68 feet to an iron rod at the most northerly corner of said Lot 7; thence South 40° 13' 15" East, along the northeasterly line of said Lot 7, 15' to an iron pipe; thence South 36° 2' 55" West 160.47 feet to the place of beginning.

Surveyed for: **Louis Chironis**
W3441 MacDonald Road
Lake Geneva, Wisconsin. 53147

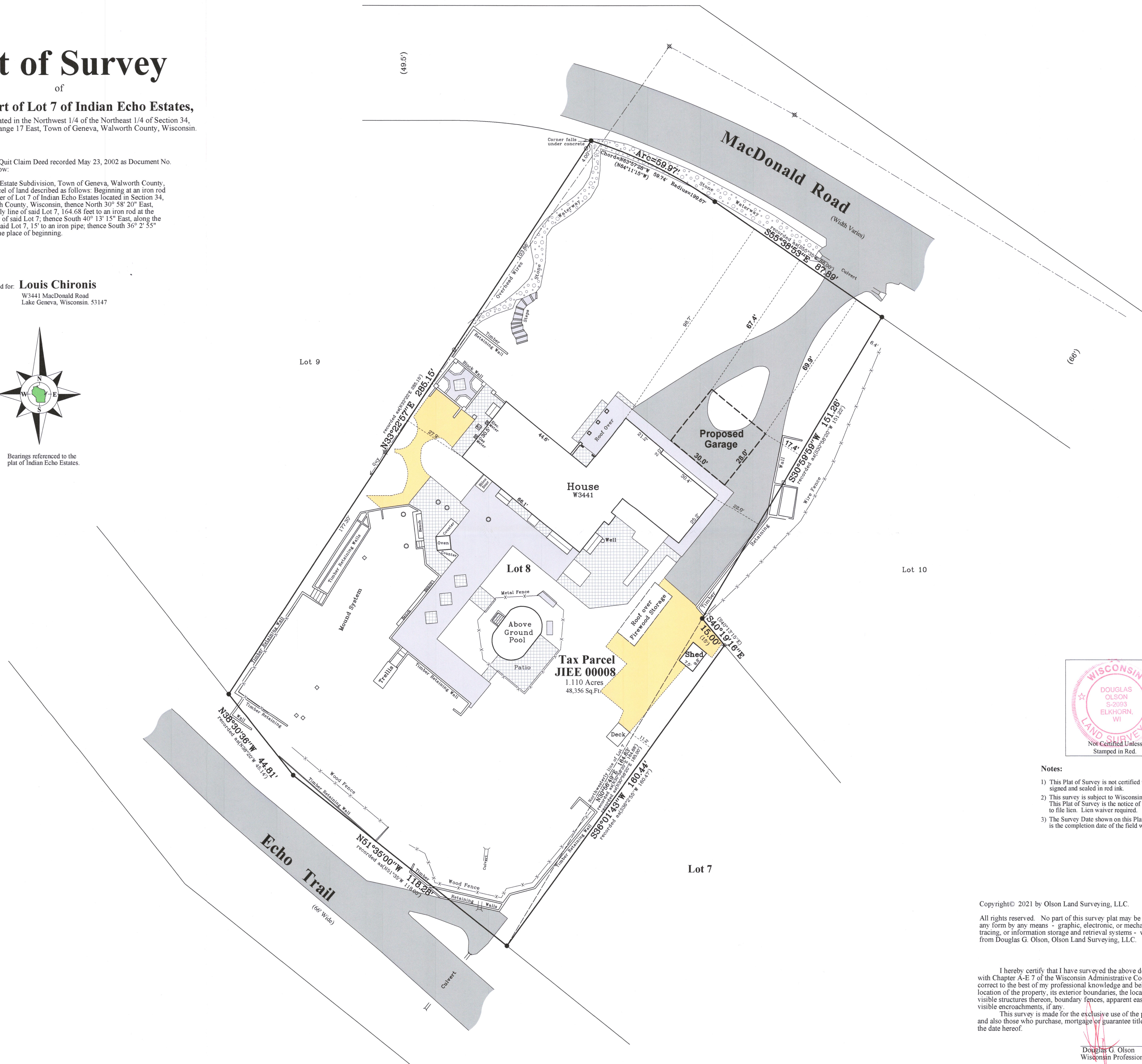
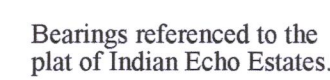

Notes:

- 1) This Plat of Survey is not certified unless signed and sealed in red ink.
- 2) This survey is subject to Wisconsin lien laws. This Plat of Survey is the notice of intent to file lien. Lien waiver required.
- 3) The Survey Date shown on this Plat of Survey is the completion date of the field work.

Copyright© 2021 by Olson Land Surveying, LLC.

All rights reserved. No part of this survey plat may be reproduced or transmitted in any form by any means - graphic, electronic, or mechanical, including photocopying, tracing, or information storage and retrieval systems - without permission in writing from Douglas G. Olson, Olson Land Surveying, LLC.

I hereby certify that I have surveyed the above described property in compliance with Chapter A-E 7 of the Wisconsin Administrative Code and that the map hereon is correct to the best of my professional knowledge and belief and shows the size and location of the property, its exterior boundaries, the location and dimensions of all visible structures thereon, boundary fences, apparent easements and roadways and visible encroachments, if any.

This survey is made for the exclusive use of the present owners of the property, and also those who purchase, mortgage or guarantee title thereto, within one year from the date hereof.

Douglas G. Olson
Wisconsin Professional Land Surveyor - 2093

Revisions:

CONCLUSIONS

 $1'' = 20'$ 

45 South Wisconsin Street | P.O. Box 322
Elkhorn, Wisconsin 53121
Telephone: (262) 723-3434
Facsimile: (262) 723-8044
Email: doug@olsonsurveying.com
Website: www.olsonsurveying.com



O'NEIL
LAND SURVEYING, LLC

Rural | Residential | Commercial

Country section Corner
 Iron Pipe
 on Rod, dia. ☐ Set Wood Lath
 in Pipe, " dia.
 Information
 People
 Postal
 e Cover
 ent
 Surface
 s Surface
 Surface
 ivers

[illegible]**Job Reference Number**

751.0707

020.152

JEE - 8

217-4824