

Northwest Corner  
 S 23° 35' 23" E  
 244.65(21)  
 (E. 2408.15797)

# Plat of Survey

of  
 Lot 1 of Certified Survey Map No. 4966,  
 recorded on May 25, 2021 as Document No. 1037896 and located in the  
 Southwest 1/4 of the Northwest 1/4 of Section 3, Town 2 North, Range  
 17 East, Town of Geneva, Walworth County, Wisconsin.

Surveyed for  
**Peter J. Moore, as Trustee of the Peter J. Moore  
 Revocable Trust dated January 16, 2020**  
 W6687 County Road A  
 Elkhorn, Wisconsin 53121

Revisions: No. 1 - Recorded CSM  
 Survey date: December 7, 2020.  
 Scale in Feet  
 1" = 30'

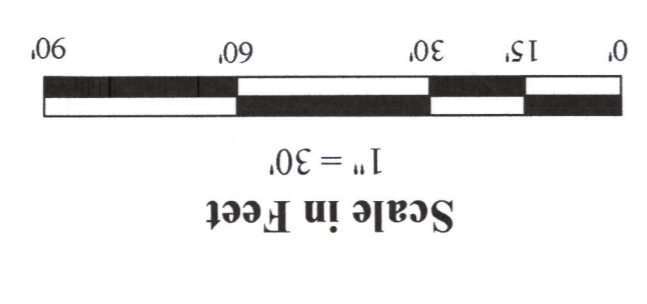

45 South Wisconsin Street | P.O. Box 322  
 Elkhorn, Wisconsin 53121  
 Telephone: (262) 723-8044  
 Facsimile: (262) 723-8044  
 Email: doug@olsonsurveying.com  
 Website: www.olsonsurveying.com

**OLSON**  
 LAND SURVEYING, LLC  
 Rural | Residential | Commercial

Legend of Symbols & Abbreviations  
 Found County Section Corner  
 Point from Bound  
 Utility Pole  
 Concrete Corner  
 Concrete Pole  
 Concrete Post  
 Steel Pole  
 Asphalt Surface  
 Concrete Surface  
 Gravel Surface  
 Brick Pavement

Job Reference Number  
**2020.121C**

Sheet 1 of 1 Sheets  
 2020.121C  
 2020.121C

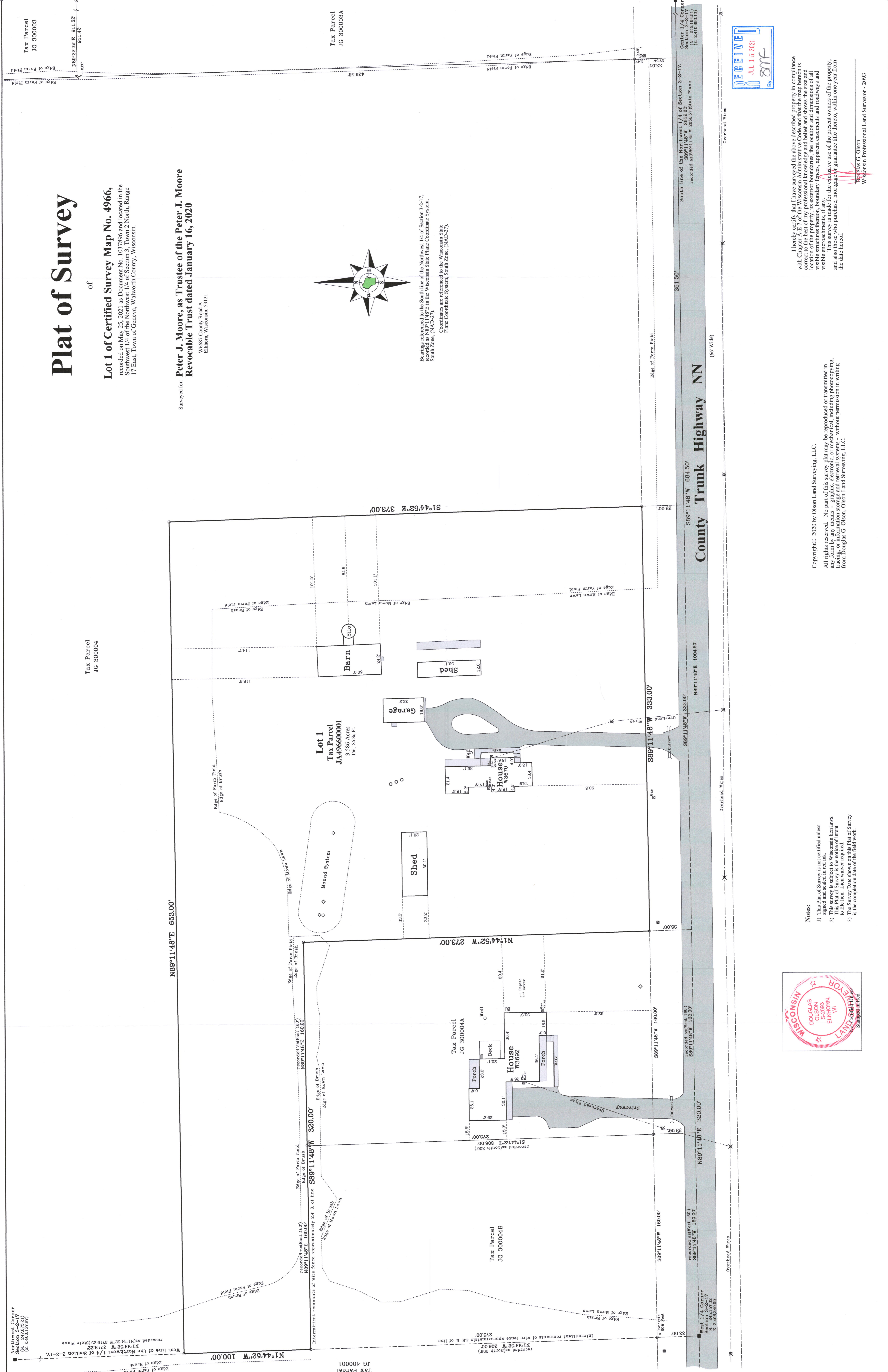

I hereby certify that I have surveyed the above described property in compliance with Chapter A-E 7 of the Wisconsin Administrative Code and that the map hereon is correct to the best of my professional knowledge and belief and shows the size and location of the lots and tracts of land, and the visible structures, fences, boundary lines, and visible encroachments, if any. This survey is made for the exclusive use of the present owners of the property, and also those who purchase, mortgage or guarantee title thereto, within one year from the date hereof.

Copyright © 2020 by Olson Land Surveying, LLC.  
 All rights reserved. No part of this survey plat may be reproduced or transmitted in any form by any means - graphic, electronic, or mechanical, including photocopying, tracing, or information storage and retrieval systems - without permission in writing from Douglas G. Olson, Olson Land Surveying, LLC.

- Notes:**
- 1) This Plat of Survey is not certified unless signed and sealed in red ink.
  - 2) This survey is subject to Wisconsin lien laws.
  - 3) This Plat of Survey is the notice of intent to file. It does not constitute a Plat of Survey is the completion date of the field work.

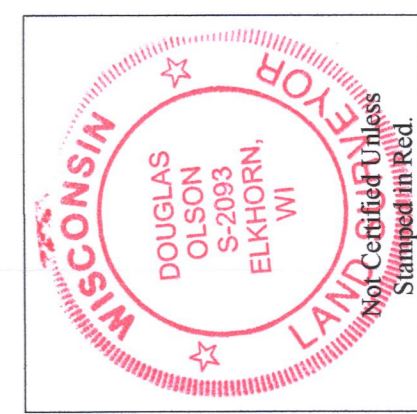

Douglas G. Olson  
 Wisconsin Professional Land Surveyor - 2093

2017-4808