

Plat of Survey

Lots 3068 through 3077 and Lots 3102 and 3103 in Block 55 of the Second Map of Lake Como Beach,

a subdivision located in the Southwest 1/4 of the Southwest 1/4 of Section 22, Town 2 North, Range 17 East, Town of Geneva, Walworth County, Wisconsin.

Surveyed for: Watts Investments, LLC
P.O. Box 545
Williams Bay, Wisconsin. 53191

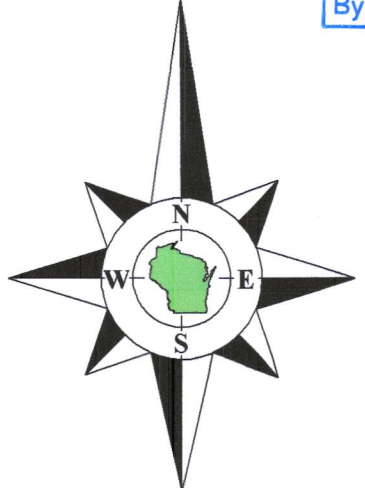
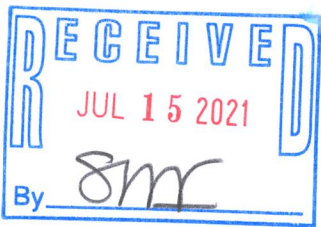
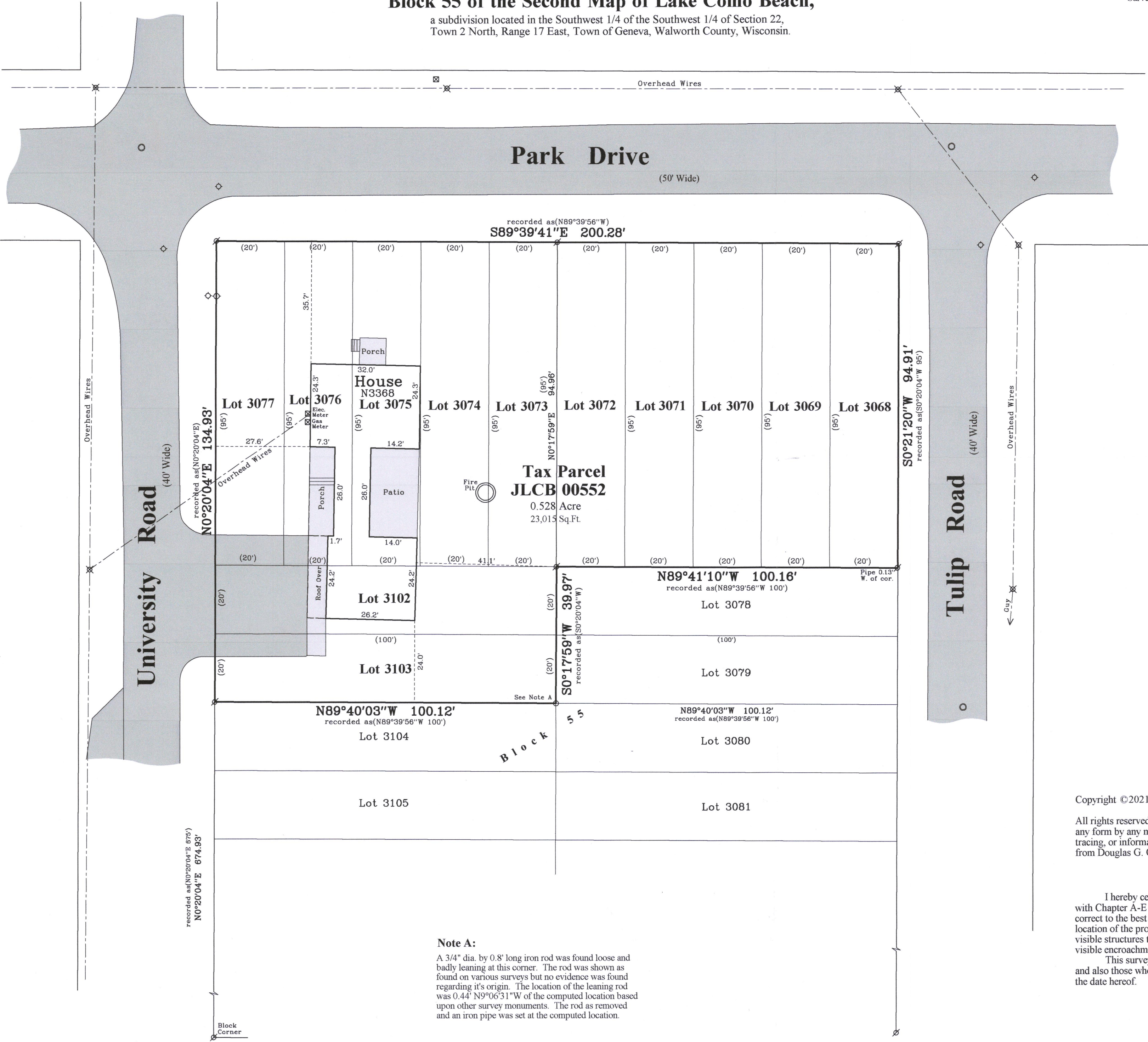

Bearings referenced to the East line of University Road, recorded as N0°20'04"E on the plat of the Second Map of Lake Como Beach.



- Notes:
- 1) This Plat of Survey is not certified unless signed and sealed in red ink.
 - 2) This survey is subject to Wisconsin lien laws. This Plat of Survey is the notice of intent to file lien. Lien waiver required.
 - 3) The Survey Date shown on this Plat of Survey is the completion date of the field work.

Copyright ©2021 by Olson Land Surveying, LLC.

All rights reserved. No part of this survey plat may be reproduced or transmitted in any form by any means - graphic, electronic, or mechanical, including photocopying, tracing, or information storage and retrieval systems - without permission in writing from Douglas G. Olson, Olson Land Surveying, LLC.

I hereby certify that I have surveyed the above described property in compliance with Chapter A-E 7 of the Wisconsin Administrative Code and that the map hereon is correct to the best of my professional knowledge and belief and shows the size and location of the property, its exterior boundaries, the location and dimensions of all visible structures thereon, boundary fences, apparent easements and roadways and visible encroachments, if any.
This survey is made for the exclusive use of the present owners of the property, and also those who purchase, mortgage or guarantee title thereto, within one year from the date hereof.

Douglas G. Olson
Wisconsin Professional Land Surveyor - 2093

Survey Date: March 9, 2021.

Revisions:

Scale in Feet
1" = 20'

0' 10' 20' 40' 60'

45 South Wisconsin Street | P.O. Box 322
Elkhorn, Wisconsin. 53121
Telephone: (262) 723-3434
Facsimile: (262) 723-8044
Email: doug@olsonsurveying.com
Website: www.olsonsurveying.com

OLSON
LAND SURVEYING, LLC
Rural | Residential | Commercial

Legend of Symbols & Abbreviations

Found Iron Pipe	North Arrow
Set Iron Pipe, 1" dia.	East Arrow
Recorded Information	West Arrow
Utility Pole	South Arrow
Manhole	Feet
Water Valve	Inches
Asphalt Surface	Concrete Surface

Sheet 1 of 1 Sheets

Job Reference Number
2021.015

2021.015

JLCB-552

217-4818