

LAND-MARK SURVEYING

Mark L. Miritz

Wisconsin Professional Land Surveyor S-2582

N9330 Knuteson Drive
Whitewater, WI 53190
Phone: (262) 949-1239

MARKMIRITZ@
LAND-MARKSURVEYING.COM

PLAT OF SURVEY

LOTS 11326 THRU 11330 AND LOTS
11338 THRU 11342, BLOCK 204,
LAKE COMO BEACH, A SUBDIVISION
LOCATED IN TOWN 2 NORTH, RANGE
17 EAST, GENEVA TOWNSHIP,
WALWORTH COUNTY, WISCONSIN.

OWNER: FREDERICK N. KUKLA
41W696 TAMARA DRIVE
ELGIN, IL 60123

SITE ADDRESS: W4118 LAKE SHORE DRIVE
TOTAL PARCEL AREA = 17,432 SQ. FT.
ZONED B-2

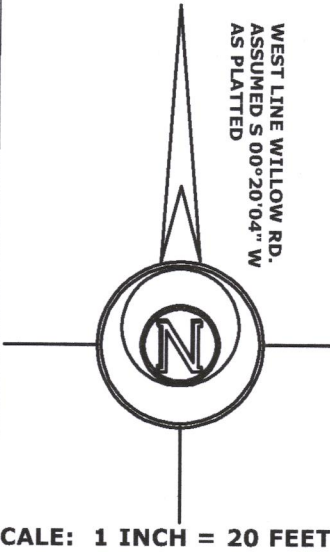
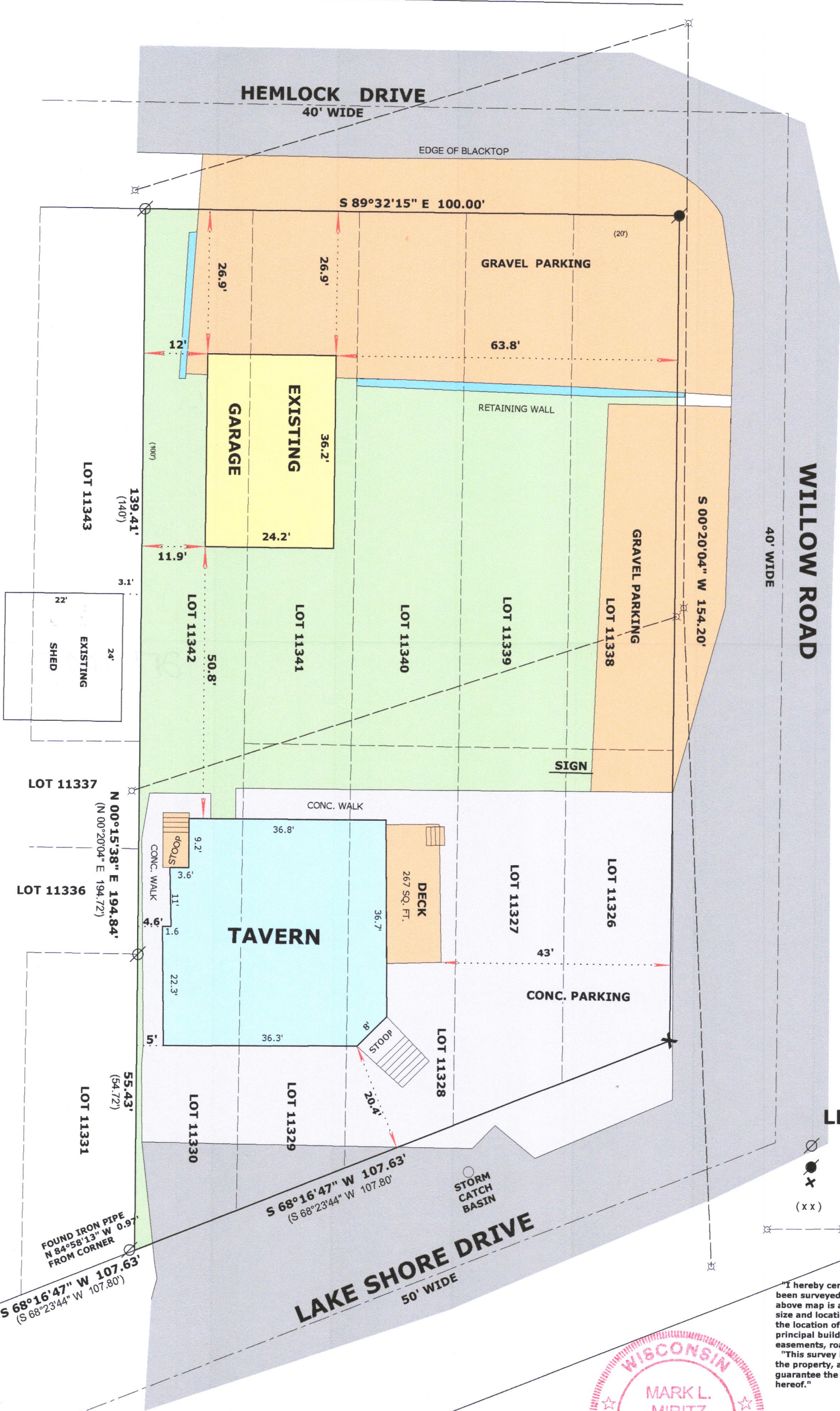

- LEGEND
- FOUND IRON PIPE
 - FOUND IRON ROD
 - FOUND CHISEL CUT IN CONCRETE
 - RECORDED AS DIMENSION
 - UTILITY POLES WITH OVERHEAD LINES

"I hereby certify that the above described property has been surveyed by me or under my direction and that the above map is a true representation thereof and shows the size and location of the property, its exterior boundaries, the location of all visible structures and dimensions of all principal buildings thereon, boundary fences, apparent easements, roadways and visible encroachments, if any." "This survey is made for the use of the present owners of the property, and also those who purchase, mortgage, or guarantee the title thereto within one year from date hereof."



Mark L. Miritz
MARK L. MIRITZ
WISCONSIN PROFESSIONAL
LAND SURVEYOR S-2582

DATE: JUNE 28, 2021 JOB NO. 07.810

JLCB-2462

217-4807