

# FOUNDATION AS-BUILT

A PARCEL OF LAND LOCATED IN THE SOUTHEAST 1/4 OF THE  
SOUTHEAST 1/4 OF SECTION 3 IN TOWNSHIP 2 NORTH, RANGE 17  
EAST, IN THE TOWN OF GENEVA, WALWORTH COUNTY,  
WISCONSIN.

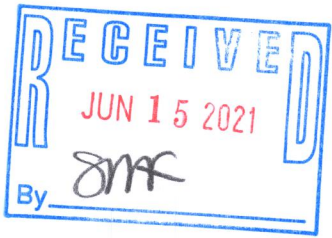

NOTE:  
1. BASIS OF BEARING: THE WISCONSIN STATE PLANE COORDINATE  
SYSTEM, NAD83 ILLINOIS STATE PLANE, EAST ZONE.  
2. FIELD WORK COMPLETED MAY 12, 2021  
3. FIELD CREW CHIEF: LUKE COFFEY

## LEGAL DESCRIPTION

A PARCEL OF LAND LOCATED IN THE SOUTHEAST 1/4 OF THE  
SOUTHEAST 1/4 OF SECTION 3 IN TOWNSHIP 2 NORTH, RANGE 17 EAST,  
IN THE TOWN OF GENEVA, WALWORTH COUNTY, WISCONSIN, MORE  
PARTICULARLY DESCRIBED AS:

LOT 1 OF CSM 4135 AS RECORDED IN DOCUMENT 734220 AS PER THE  
WALWORTH COUNTY REGISTER OF DEEDS. ALSO; COMMENCING AT  
THE NORTHWEST CORNER OF LOT 1 OF CSM 4135 THENCE  
N89°32'13"W 50.00'; THENCE S08°03'29"W 332.24'; THENCE S81°59'15"E  
50.00'; THENCE N07°59'02"E 338.81 RETURNING TO THE POINT OF  
BEGINNING.

## LEGEND

●	FOUND 1" IRON PIPE
■	NEW CONCRETE
○	UTILITY POLE

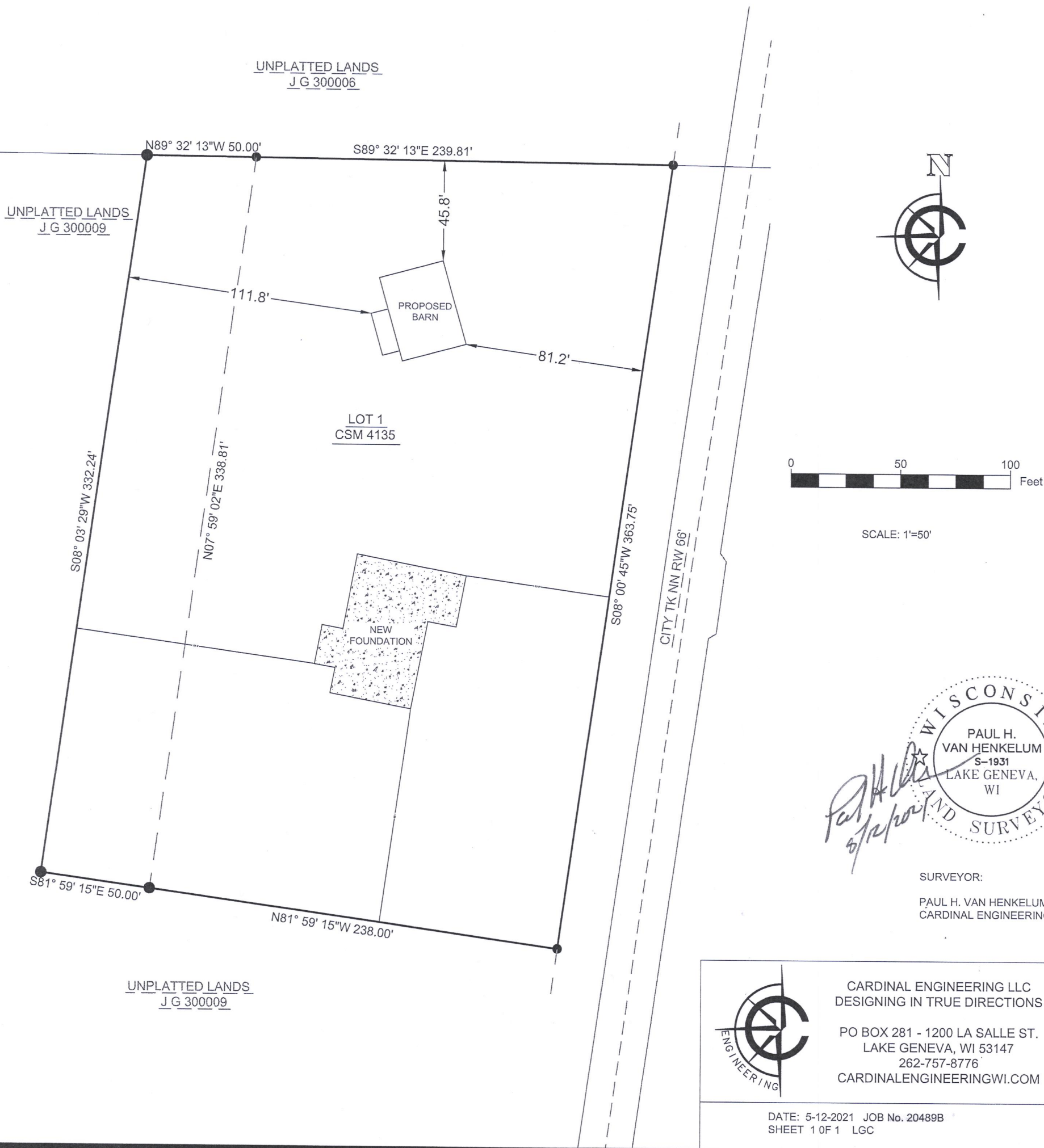

JA4135-1

217-4801