

PLAT OF SURVEY

LOTS 11 AND 12, BLOCK 2, TROY CENTER, Town of Troy, Walworth County, Wisconsin.

Surveyed for: Marshall White

Survey address: N8701 Briggs Street

NORTHEAST CORNER OF  
THE NORTHEAST 1/4 OF  
SECTION 15-4-17

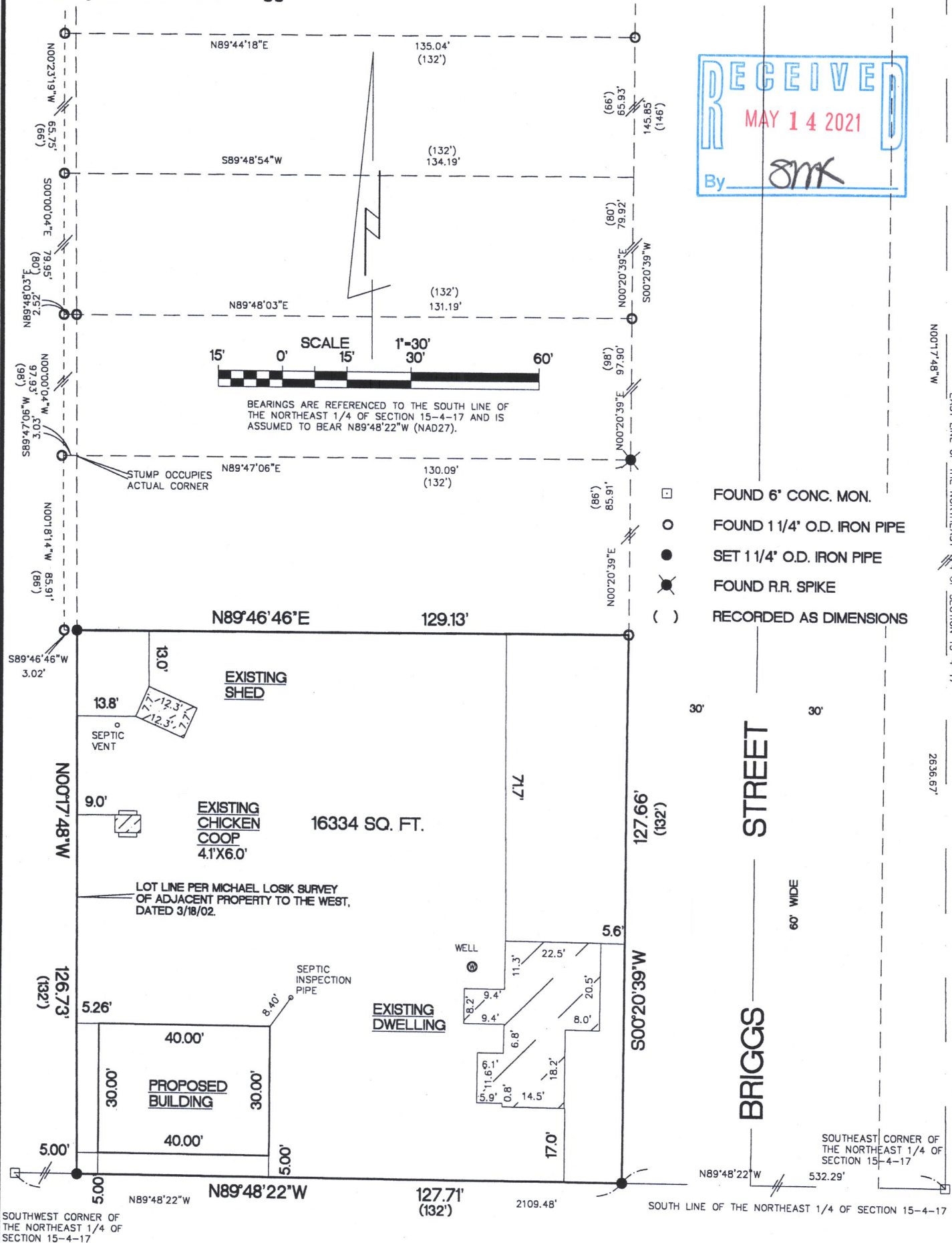

SOUTHWEST CORNER OF  
THE NORTHEAST 1/4 OF  
SECTION 15-4-17

"I hereby certify that I have surveyed the above described property and that the above map is a true representation thereof and shows the size and location of the property, its exterior boundaries, the location of all visible structures and dimensions of all principal buildings thereon, boundary fences, apparent easements, roadways and encroachments if any"

"This survey is made for the use of the present owners of the property, and also those who purchase, mortgage or guarantee the title thereto within one year from date hereof."

KETTLE MORaine SURVEYING INC.

S75 W36245 Wilton Road

Eagle Wisconsin 53119

P.O. Box 357

(262) 594-3484

kettlemorainesurvey.com

Terrance E. Pisarek P.L.S.



THIS IS NOT AN ORIGINAL SURVEY UNLESS THE SEAL IS RED.

2/3/2021

DATE

TEP

FIELD WORK BY

TEP

DRAWN BY

21004

JOB NUMBER

LTC-9

217-4793