

# PLAT OF SURVEY – AS BUILT LOTS 6 & 9 OF COMO VISTA SUBDIVISION

LOCATED IN PART OF THE NE 1/4 OF THE SE 1/4  
OF SECTION 32, TOWN 2 NORTH, RANGE 17 EAST,  
TOWN OF GENEVA, WALWORTH COUNTY, WISCONSIN

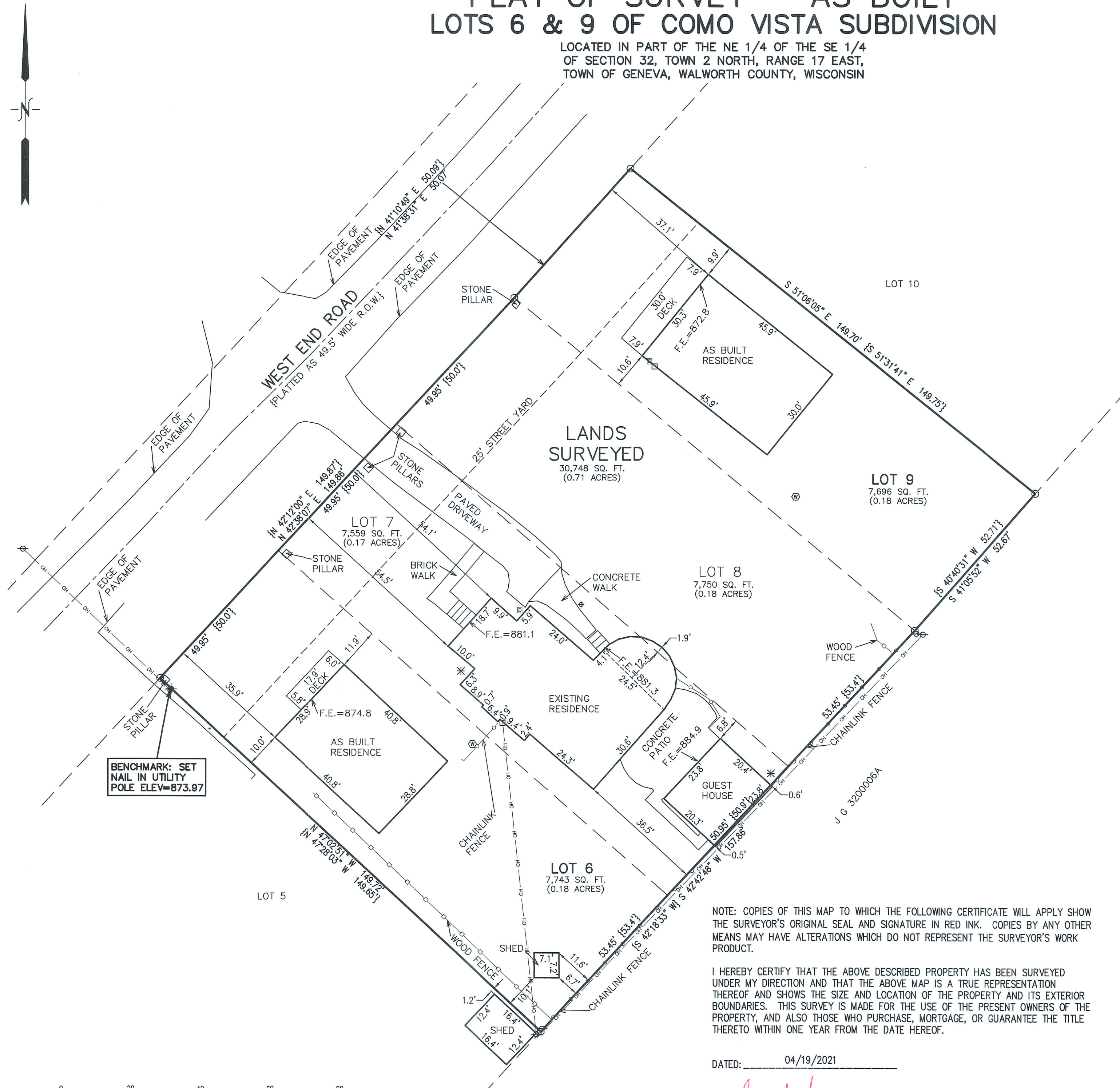

## LEGEND

- = FOUND IRON PIPE STAKE
- ⊙ = WELL
- \* = AIR CONDITIONING UNIT
- = ELECTRIC METER
- ⊕ = SANITARY LID
- ⊞ = GAS METER
- ⊙ = UTILITY POLE
- OH — = OVERHEAD WIRE
- {XXX} = RECORDED AS
- F.E. = FLOOR ELEVATION

NOTE: COPIES OF THIS MAP TO WHICH THE FOLLOWING CERTIFICATE WILL APPLY SHOW THE SURVEYOR'S ORIGINAL SEAL AND SIGNATURE IN RED INK. COPIES BY ANY OTHER MEANS MAY HAVE ALTERATIONS WHICH DO NOT REPRESENT THE SURVEYOR'S WORK PRODUCT.

I HEREBY CERTIFY THAT THE ABOVE DESCRIBED PROPERTY HAS BEEN SURVEYED UNDER MY DIRECTION AND THAT THE ABOVE MAP IS A TRUE REPRESENTATION THEREOF AND SHOWS THE SIZE AND LOCATION OF THE PROPERTY AND ITS EXTERIOR BOUNDARIES. THIS SURVEY IS MADE FOR THE USE OF THE PRESENT OWNERS OF THE PROPERTY, AND ALSO THOSE WHO PURCHASE, MORTGAGE, OR GUARANTEE THE TITLE THERETO WITHIN ONE YEAR FROM THE DATE HEREOF.

DATED: 04/19/2021

*Christopher A. Hodges*  
CHRISTOPHER A. HODGES P.L.S. S-2760

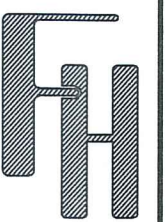

AS BUILT SURVEY  
W4177 WEST END ROAD  
LAKE GENEVA, WI 53147

— WORK ORDERED BY —  
RED ROCK BUILDERS, INC.  
W4232 WEST END ROAD  
LAKE GENEVA, WI 53147

FARRIS, HANSEN & ASSOCIATES, INC.  
ENGINEERING — ARCHITECTURE — SURVEYING  
7 RIDGWAY COURT P.O. BOX 437  
ELKHORN, WISCONSIN 53121  
OFFICE: (262) 723-2098 FAX: (262) 723-5886

REVISIONS	
07/28/2020 — LB	TOPG. SURVEY
09/25/2020 — LB	SGDECP PREP.
09/28/2020 — LB	MOVE BOTH RES. & ADD STAIRS
10/02/2020 — LB	SGDECP
12/14/2020 — LB	UPDATE
12/21/2020 — LB	UPDATE

04/19/2021 — LB  
AS BUILT

PROJECT NO.  
10293  
DATE:  
07/28/2020  
SHEET NO.  
1 OF 1