

PLAT OF SURVEY & TOPOGRAPHIC MAPPING UNIT 22-10 OF GENEVA NATIONAL CONDOMINIUM NO. 22

LOCATED IN PART OF THE NW & SW 1/4 OF THE SE 1/4
OF SECTION 29, TOWN 2 NORTH, RANGE 17 EAST,
TOWN OF GENEVA, WALWORTH COUNTY, WISCONSIN

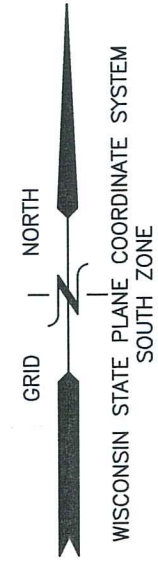

X:\PROJECTS\3269\CONDO_22\UNIT_10\ACAD\3269-22-10.DWG

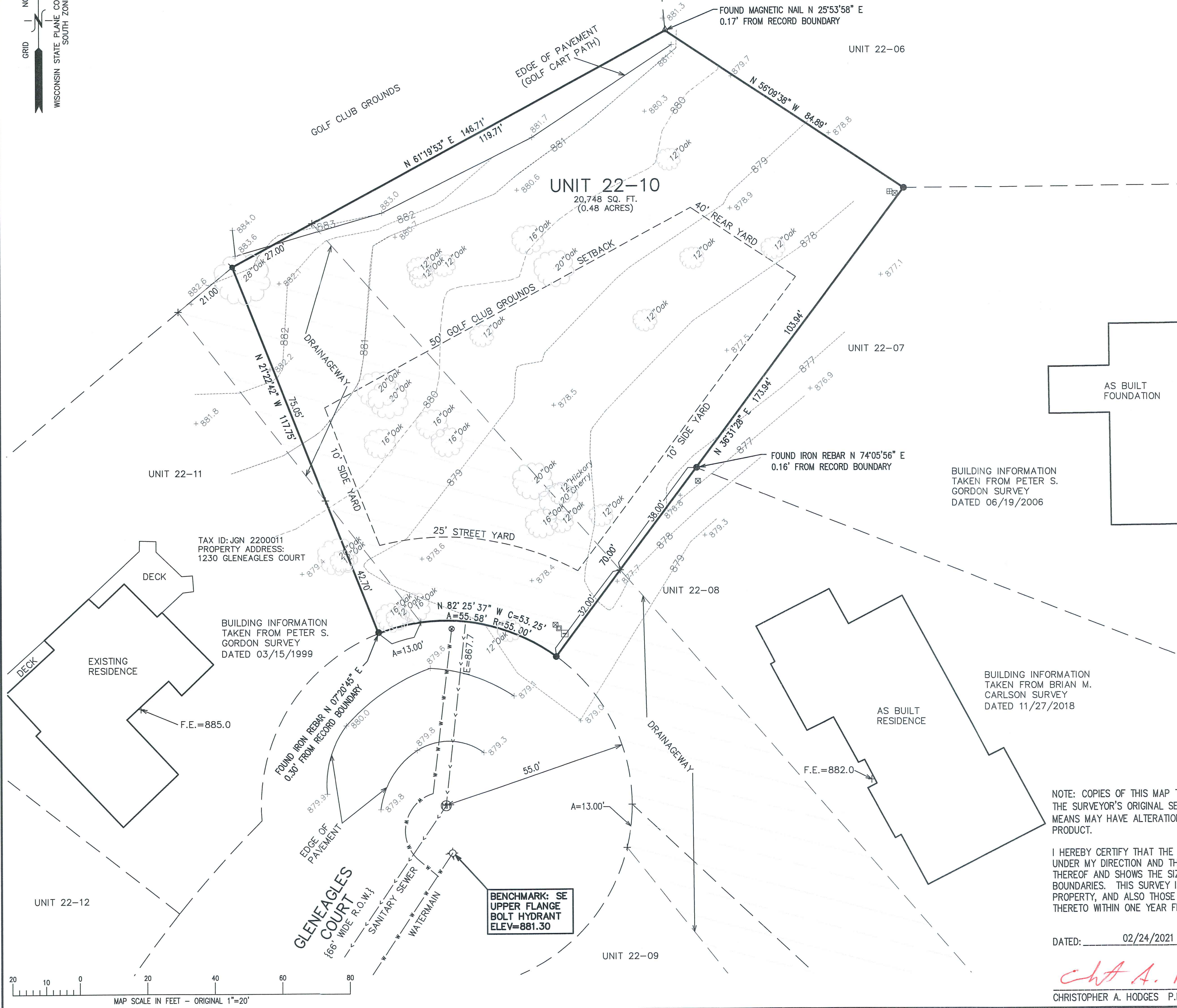

LEGEND

- = FOUND REBAR STAKE
- △ = FOUND MAGNETIC NAIL
- ⊙ = SET REBAR STAKE
- ⊕ = HYDRANT
- ⊗ = WATER VALVE
- ⊞ = SANITARY SEWER MANHOLE
- ⊠ = ELECTRIC TRANSFORMER
- ⊡ = CABLE BOX
- ⊞ = TELEPHONE BOX
- {XXX} = RECORDED AS
- F.E. = FLOOR ELEVATION
- +xxxx = EXISTING GROUND ELEVATION
- = EXISTING LAND CONTOURS

AS BUILT
FOUNDATION

BUILDING INFORMATION
TAKEN FROM PETER S.
GORDON SURVEY
DATED 06/19/2006

BUILDING INFORMATION
TAKEN FROM BRIAN M.
CARLSON SURVEY
DATED 11/27/2018



NOTE: COPIES OF THIS MAP TO WHICH THE FOLLOWING CERTIFICATE WILL APPLY SHOW
THE SURVEYOR'S ORIGINAL SEAL AND SIGNATURE IN RED INK. COPIES BY ANY OTHER
MEANS MAY HAVE ALTERATIONS WHICH DO NOT REPRESENT THE SURVEYOR'S WORK
PRODUCT.

I HEREBY CERTIFY THAT THE ABOVE DESCRIBED PROPERTY HAS BEEN SURVEYED
UNDER MY DIRECTION AND THAT THE ABOVE MAP IS A TRUE REPRESENTATION
THEREOF AND SHOWS THE SIZE AND LOCATION OF THE PROPERTY AND ITS EXTERIOR
BOUNDARIES. THIS SURVEY IS MADE FOR THE USE OF THE PRESENT OWNERS OF THE
PROPERTY, AND ALSO THOSE WHO PURCHASE, MORTGAGE, OR GUARANTEE THE TITLE
THERE TO WITHIN ONE YEAR FROM THE DATE HEREOF.

DATED: 02/24/2021

Christopher A. Hodges
CHRISTOPHER A. HODGES P.L.S. 2760

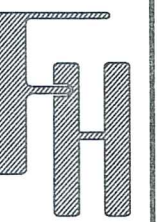

TOPOGRAPHIC SURVEY
NORTHEAST OF 1230 GLENEAGLES COURT
LAKE GENEVA, WI 53147

WORK ORDERED BY -
BAGLIO ENTERPRISES, LTD
1500 GENEVA CLUB DRIVE
LAKE GENEVA, WI 53147

FARRIS, HANSEN & ASSOCIATES, INC.
ENGINEERING - ARCHITECTURE - SURVEYING
7 RIDGWAY COURT P.O. BOX 437
ELKHORN, WISCONSIN 53121
OFFICE: (262) 723-2098 FAX: (262) 723-5886

REVISIONS
02/24/2021 - LB
TOPG. SURVEY

PROJECT NO.
3269-22-10
DATE:
02/24/2021
SHEET NO.
1 OF 1