

PLAT OF SURVEY UNIT 15-30 GENEVA NATIONAL CONDOMINIUM NO. 15

LOCATED IN PART OF THE SW 1/4 OF THE SW 1/4
OF SECTION 20, TOWN 2 NORTH, RANGE 17 EAST,
TOWN OF GENEVA, WALWORTH COUNTY, WISCONSIN

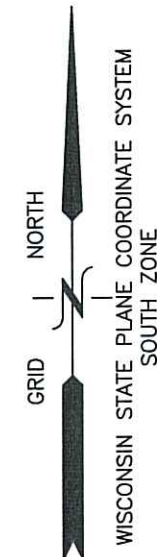

BUILDING INFORMATION TAKEN
FROM PETER S. GORDON SURVEY
DATED 09/29/2003

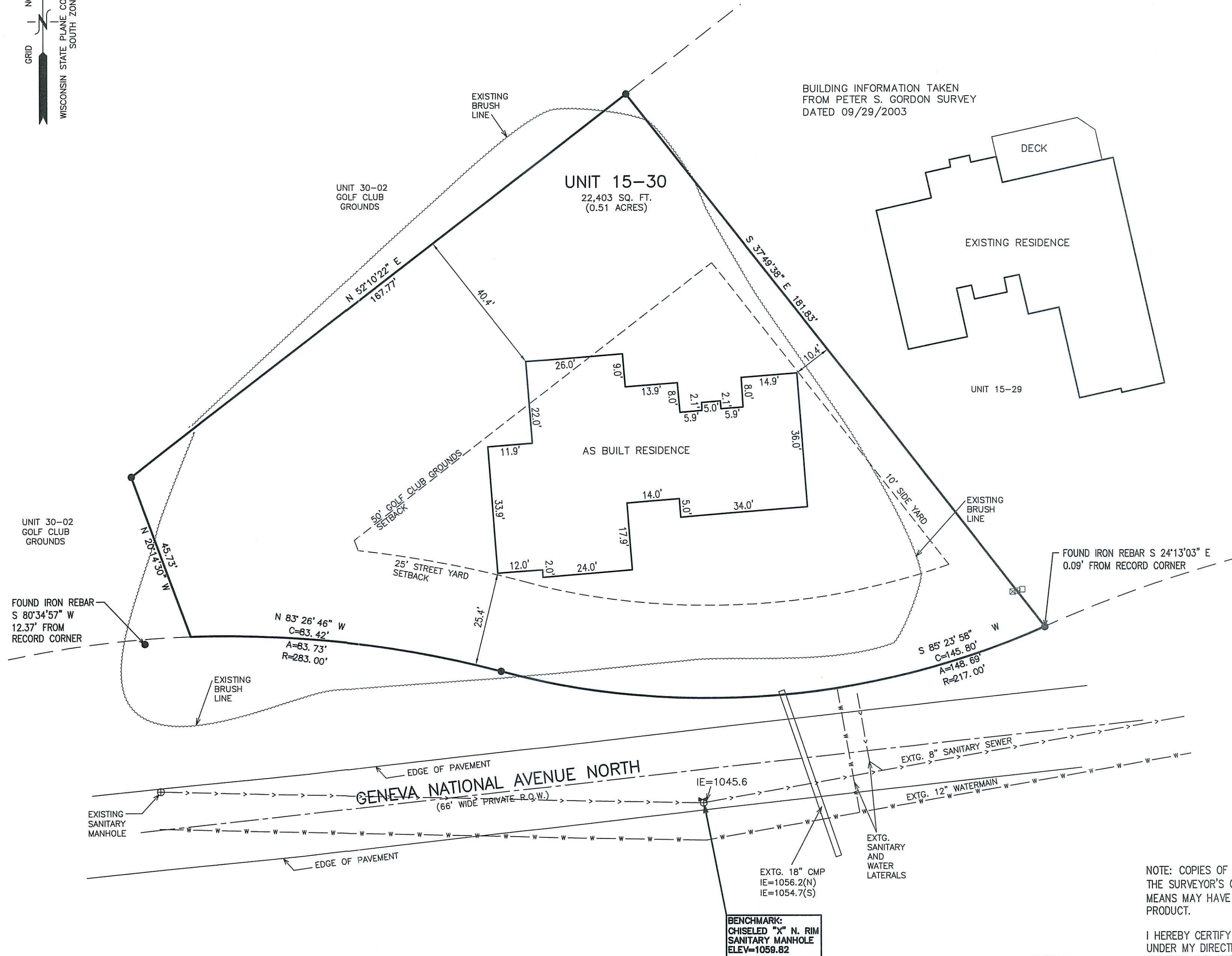

LEGEND

- = FOUND IRON REBAR STAKE
- ✕ = SET CHISELED "X"
- ☒ = TELEPHONE BOX
- ☒ = ELECTRIC BOX
- ☐ = CABLE BOX
- (xxx) = RECORDED AS

NOTE: COPIES OF THIS MAP TO WHICH THE FOLLOWING CERTIFICATE WILL APPLY SHOW THE SURVEYOR'S ORIGINAL SEAL AND SIGNATURE IN RED INK. COPIES BY ANY OTHER MEANS MAY HAVE ALTERATIONS WHICH DO NOT REPRESENT THE SURVEYOR'S WORK PRODUCT.

I HEREBY CERTIFY THAT THE ABOVE DESCRIBED PROPERTY HAS BEEN SURVEYED UNDER MY DIRECTION AND THAT THE ABOVE MAP IS A TRUE REPRESENTATION THEREOF AND SHOWS THE SIZE AND LOCATION OF THE PROPERTY AND ITS EXTERIOR BOUNDARIES. THIS SURVEY IS MADE FOR THE USE OF THE PRESENT OWNERS OF THE PROPERTY, AND ALSO THOSE WHO PURCHASE, MORTGAGE, OR GUARANTEE THE TITLE THERETO WITHIN ONE YEAR FROM THE DATE HEREOF.

DATED: 04/27/2021

Christopher A. Hodges
CHRISTOPHER A. HODGES P.L.S. S-2760

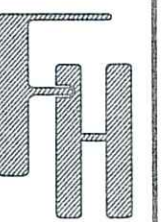

AS BUILT
0024 GENEVA NATIONAL AVENUE NORTH
LAKE GENEVA, WI 53147

WORK ORDERED BY -
GENEVA LAKES DREAM HOMES
900 S. WELLS STREET
LAKE GENEVA, WI 53147

FARRIS, HANSEN & ASSOCIATES, INC.
ENGINEERING - ARCHITECTURE - SURVEYING
7 RIDGWAY COURT P.O. BOX 437
ELKHORN, WISCONSIN 53121
OFFICE: (262) 723-2098 FAX: (262) 723-5886

REVISIONS

08/02/05	UPDATE TO TITLE SPECS.
02/06/2019	RESURVEYED
03/12/2019	LB SGDECP
04/24/2020	LB NEW HOUSE PLANS SGDECP PREP.
04/28/2020	LB SGDECP
07/13/2020	LB AS BUILT

PROJECT NO.
3269-15-30.19

DATE:
04/20/2004

SHEET NO.
1 OF 1