

UNIT 56-04 OF GENEVA NATIONAL CONDOMINIUM NO. 56
LOCATED IN PART OF THE SOUTHEAST 1/4 OF THE NORTHEAST 1/4 OF SECTION 31,
TOWN 2 NORTH, RANGE 17 EAST, WALWORTH COUNTY, WISCONSIN

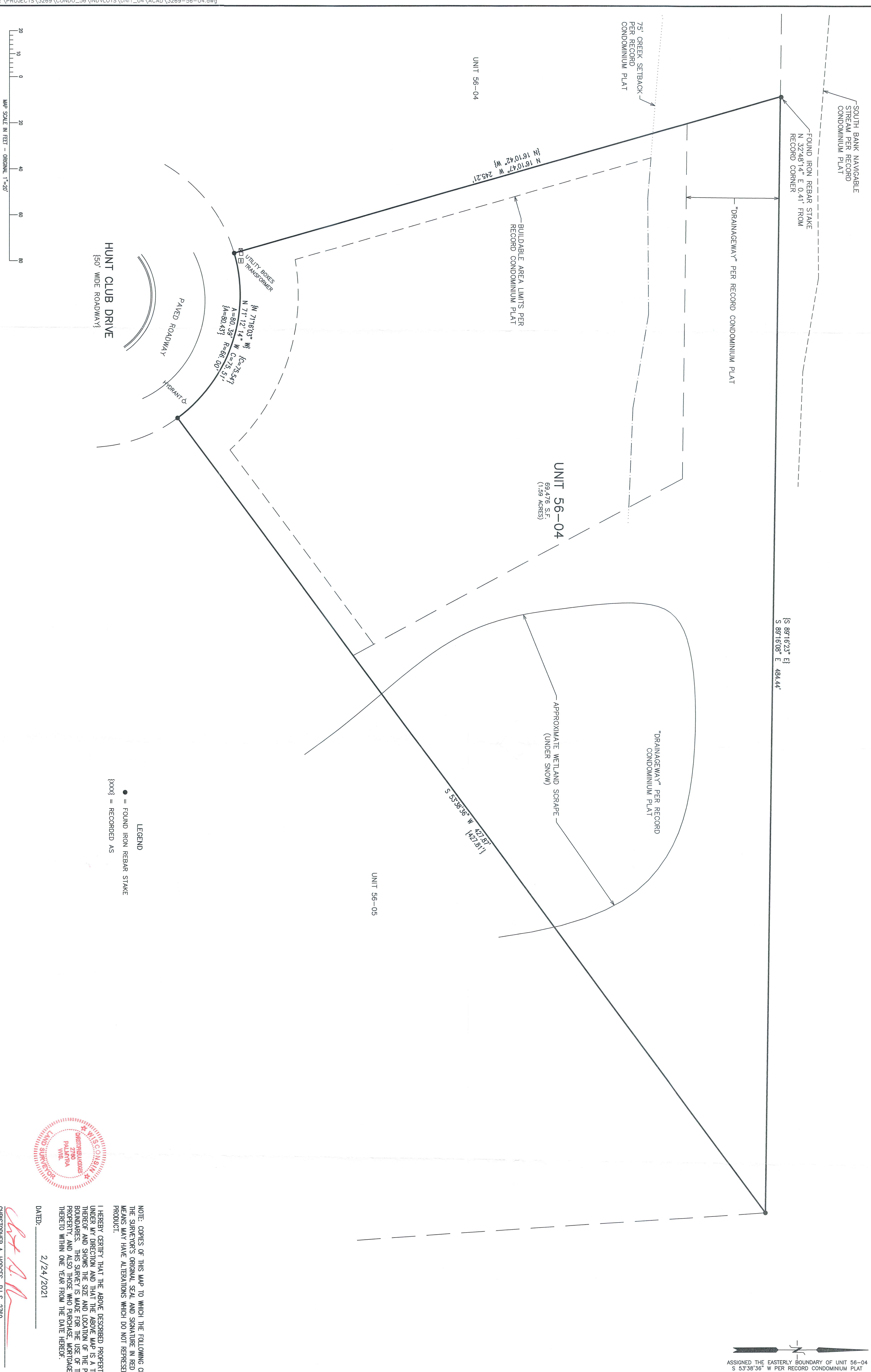

LEGEND

● = FOUND IRON REBAR STAKE

{XXX} = RECORDED AS

NOTE: COPIES OF THIS MAP TO WHICH THE FOLLOWING CERTIFICATE WILL APPLY SHOW THE SURVEYOR'S ORIGINAL SEAL AND SIGNATURE IN RED INK. COPIES BY ANY OTHER MEANS MAY HAVE ALTERATIONS WHICH DO NOT REPRESENT THE SURVEYOR'S WORK PRODUCT.

I HEREBY CERTIFY THAT THE ABOVE DESCRIBED PROPERTY HAS BEEN SURVEYED UNDER MY DIRECTION AND THAT THE ABOVE MAP IS A TRUE REPRESENTATION THEREOF AND SHOWS THE SIZE AND LOCATION OF THE PROPERTY AND ITS EXTERIOR BOUNDARIES. THIS SURVEY IS MADE FOR THE USE OF THE PRESENT OWNERS OF THE PROPERTY, AND ALSO THOSE WHO PURCHASE, MORTGAGE, OR GUARANTEE THE TITLE THEREOF WITHIN ONE YEAR FROM THE DATE HEREOF.

DATED: 2/24/2021

CHRISTOPHER A. HODGES P.L.S. 2760

PROJECT NO. 3269-56-04 DATE 02/24/2021 SHEET NO. 1 OF 1	REVISIONS	FARRIS, HANSEN & ASSOCIATES, INC. ENGINEERING — ARCHITECTURE — SURVEYING 7 RIDGWAY COURT P.O. BOX 437 ELKHORN, WISCONSIN 53121 OFFICE: (262) 723-2098 FAX: (262) 723-5886	— WORK ORDERED BY — LOWELL CUSTOM HOMES 401 GENEVA NATIONAL AVE S #6 LAKE GENEVA, WI 53147	PLAT OF SURVEY TOWN OF GENEVA WALWORTH COUNTY, WISCONSIN	