

LAND-MARK SURVEYING

Mark L. Miritz

Wisconsin Professional Land Surveyor S-2582

N9330 Knuteson Drive
Whitewater, WI 53190
Phone: (262)949-1239
MARKMIRITZ@
LAND-MARKSURVEYING.COM

ORDERED BY:
SALVATORE J. DIMICELI SR
101 BROAD ST. SUITE 207
LAKE GENEVA, WI 53147

PLAT OF SURVEY

LOT 4, TRINITY MOUNTAIN ESTATES TOGETHER WITH AN EASEMENT FOR INGRESS AND EGRESS OVER AND ACROSS THE PRIVATE ROADS, IN TRINITY MOUNTAIN ESTATES, A SUBDIVISION LOCATED IN THE SOUTHEAST 1/4 OF SECTION 13 AND THE NORTHEAST 1/4 OF SECTION 24, TOWN 2 NORTH, RANGE 17 EAST, TOWN OF GENEVA, WALWORTH COUNTY, WISCONSIN.

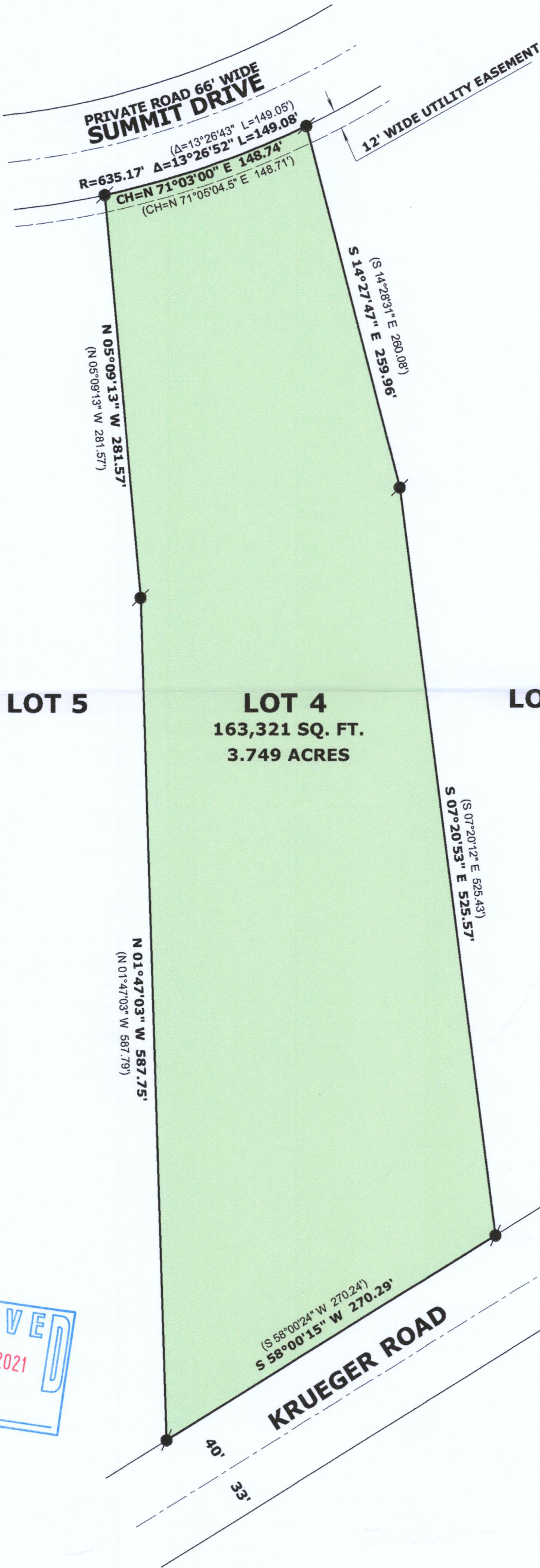

LEGEND

- FOUND IRON ROD 3/4"
- (x x) RECORDED AS DIMENSION

SCALE: 1 INCH = 80 FEET

"I hereby certify that the above described property has been surveyed by me or under my direction and that the above map is a true representation thereof and shows the size and location of the property, its exterior boundaries, the location of all visible structures and dimensions of all principal buildings thereon, boundary fences, apparent easements, roadways and visible encroachments, if any."
"This survey is made for the use of the present owners of the property, and also those who purchase, mortgage, or guarantee the title thereto within one year from date hereof."

Mark L. Miritz
MARK L. MIRITZ
WISCONSIN PROFESSIONAL
LAND SURVEYOR S-2582

DATE: FEB. 4, 2021 JOB NO. 21.201

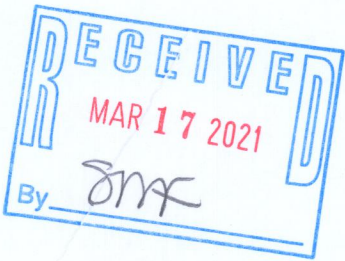

JTR-4

217-4701