

LAND-MARK SURVEYING

Mark L. Miritz

Wisconsin Professional Land Surveyor S-2582

N9330 Knuteson Drive
Whitewater, WI 53190

Phone: (262) 495-3284

MARKMIRITZ@
LAND-MARKSURVEYING.COM

LEGAL DESCRIPTION:

LOCATED IN THE NORTHWEST 1/4 OF THE NORTHEAST 1/4, SECTION 28,
TOWNSHIP 2 NORTH, RANGE 17 EAST, IN THE TOWN OF GENEVA, WALWORTH
COUNTY, WISCONSIN.

LOTS 5100 THRU 5104 (INCLUSIVE), BLOCK 90, LAKE COMO BEACH

ORDERED BY:
Basso Builders Inc.
405 Skyline Dr.
Lake Geneva, WI 53147

PLAT OF SURVEY

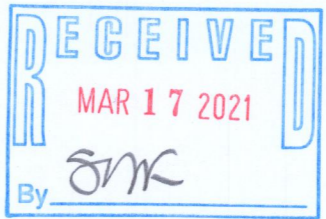
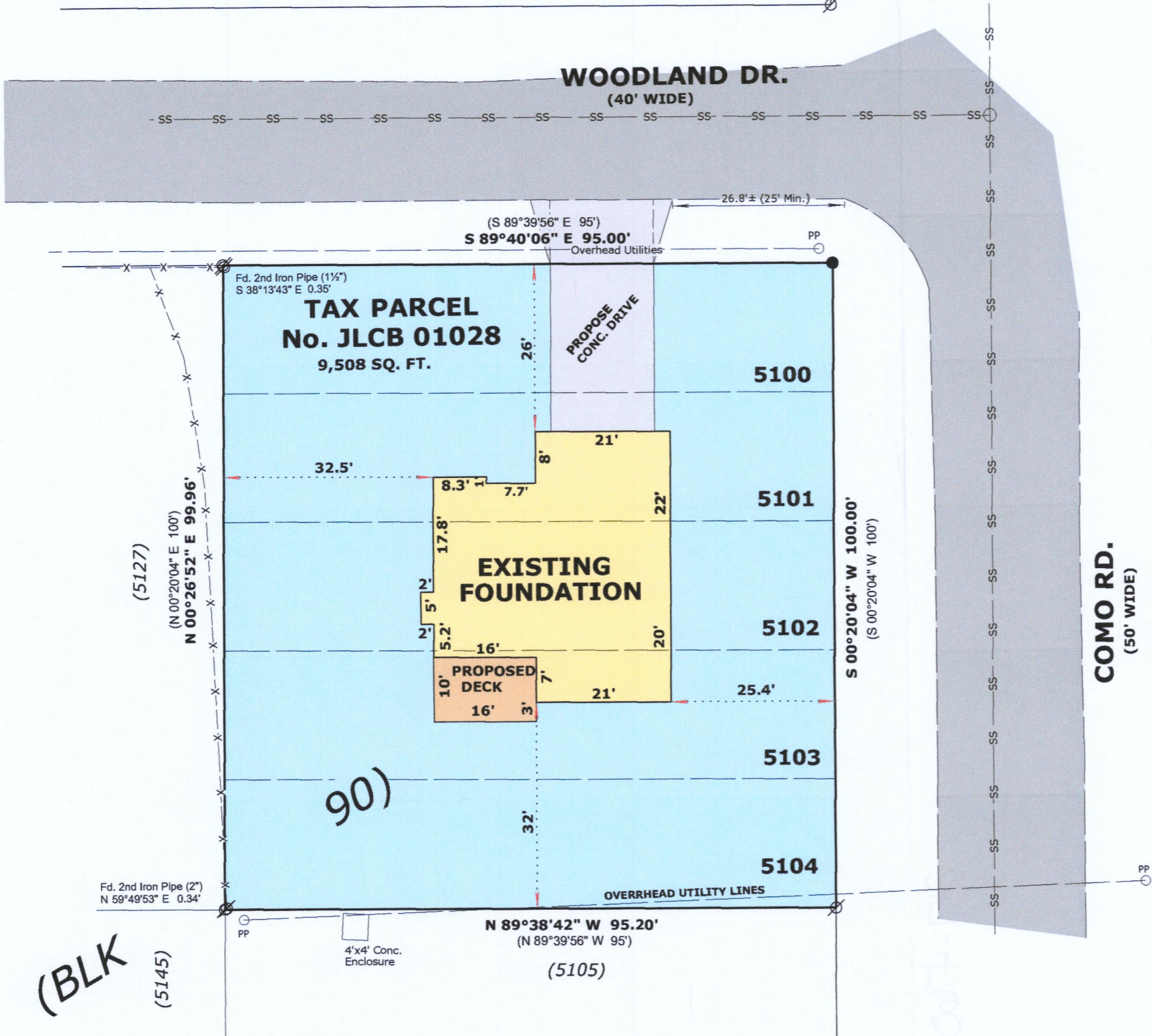

LEGEND

- FOUND IRON PIPE
- SET IRON ROD, 18" LONG, WEIGHING 1.5 LBS./LINEAL FT., 3/4" DIA.
- RECORDED AS DIMENSION
- EXISTING FENCE

SCALE: 1 INCH = 20 FEET

"I hereby certify that the above described property has been surveyed by me or under my direction and that the above map is a true representation thereof and shows the size and location of the property, its exterior boundaries, the location of all visible structures and dimensions of all principal buildings thereon, boundary fences, apparent easements, roadways and visible encroachments, if any."
"This survey is made for the use of the present owners of the property, and also those who purchase, mortgage, or guarantee the title thereto within one year from date hereof."

Mark L. Miritz
MARK L. MIRITZ
WISCONSIN PROFESSIONAL
LAND SURVEYOR S-2582

BASIS OF BEARING:
THE WEST LINE OF COMO ROAD
BEING S 00°20'04" W

REVISED DEC. 11, 2020 TO SHOW
FOUNDATION "AS BUILT"

DATE: August 1, 2020 JOB NO. 20.709

JLCB-1028

217-4160