

HAROLD H. KOLB

REGISTERED PROFESSIONAL LAND SURVEYOR
LAKE GENEVA, WISCONSIN

TOWN ROAD · 40' WIDE

OLIVE ROAD · 40' WIDE

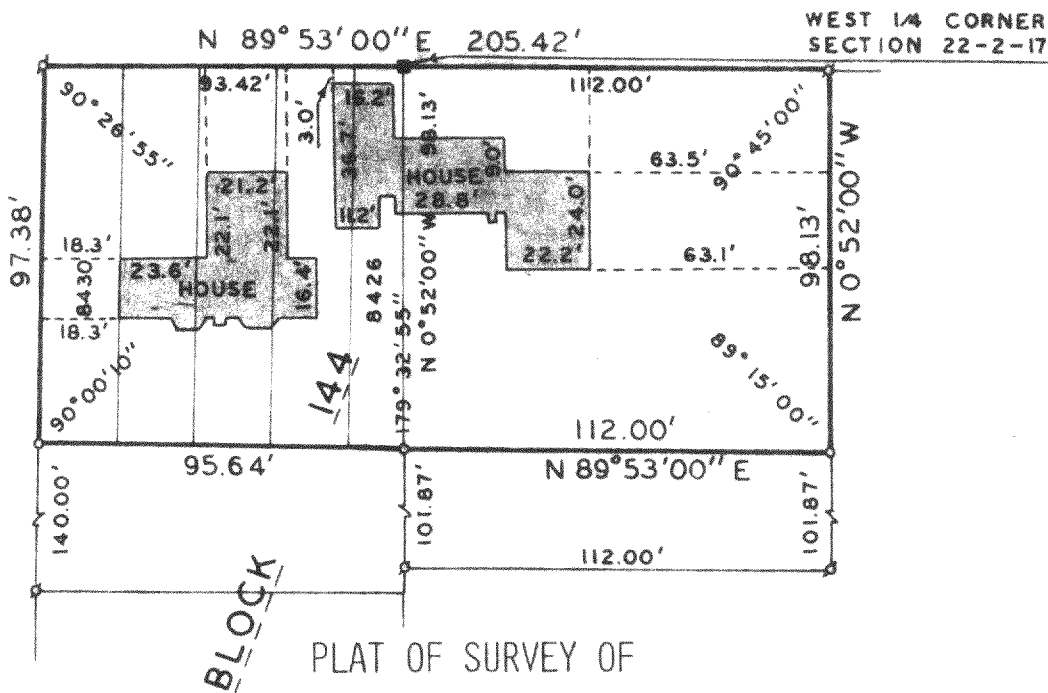

LOTS 8426-8430, BLOCK 144, LAKE COMO BEACH SUBDIVISION, T2N, R17E, WALWORTH COUNTY, WISCONSIN AND ALSO A PARCEL OF LAND LOCATED IN THE NORTHWEST 1/4 OF THE SOUTHWEST 1/4 OF SECTION 22, T2N, R17E, WALWORTH COUNTY, WISCONSIN AND DESCRIBED AS FOLLOWS: BEGINNING AT THE WEST 1/4 CORNER OF SAID SECTION 22; THENCE N 89° 53' 00" E 112.00 FEET; THENCE S 0° 52' 00" E 98.13 FEET; THENCE S 89° 53' 00" W 112.00 FEET; THENCE N 0° 52' 00" W 98.13 FEET TO THE PLACE OF BEGINNING. CONTAINING 0.25 ACRES.

OWNER: JOHN ERICKSON

ACCURACY: DISTANCE $\pm 0.01'$
ANGLES $\pm 05''$
ERROR OF CLOSURE LESS THAN 1/3000

SCALE: 1" = 50'

LEGEND

- φ — IRON PIPE FOUND
- — IRON PIPE PLACED
- — CONCRETE MONUMENT
- x — SPIKE

NOTE: BEARINGS ASSUMED FROM PREVIOUS SURVEY RECORDS.

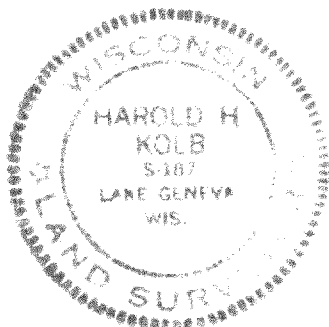

I, HAROLD H. KOLB, DO HEREBY CERTIFY THAT I HAVE SURVEYED THE PROPERTY HEREON DESCRIBED ACCORDING TO THE OFFICIAL RECORDS, AND THAT THE PLAT HEREON IS A CORRECT REPRESENTATION OF THE LOT LINES.

Harold H. Kolb
HAROLD H. KOLB
WISCONSIN REGISTERED LAND SURVEYOR, S-187
DATE Oct. 27, 1975

JLCB-1802 + J 622-9A1

217-473