

X:\PROJECTS\10368\ACAD\10368.DWG



# PLAT OF SURVEY

## LOTS 3759 – 3763 OF BLOCK 65 OF LAKE COMO BEACH 2ND MAP

LOCATED IN PART OF THE NW 1/4 OF THE NW 1/4  
OF SECTION 27, TOWN 2 NORTH, RANGE 17 EAST,  
TOWN OF GENEVA, WALWORTH COUNTY, WISCONSIN

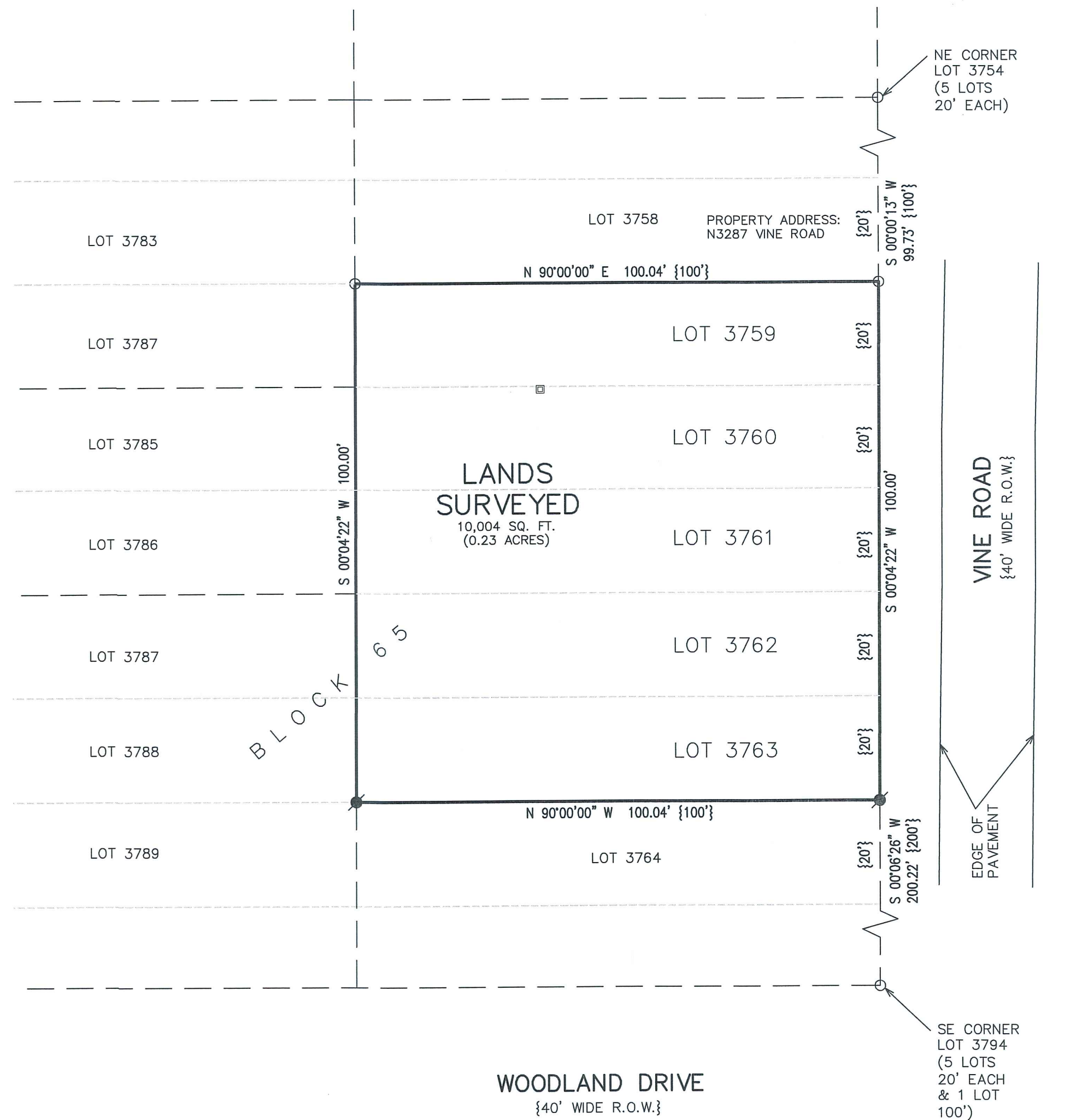

- LEGEND
- = FOUND IRON PIPE STAKE
  - ⦿ = SET REBAR STAKE
  - = CABLE BOX
  - {XXX} = RECORDED AS

NOTE: COPIES OF THIS MAP TO WHICH THE FOLLOWING CERTIFICATE WILL APPLY SHOW THE SURVEYOR'S ORIGINAL SEAL AND SIGNATURE IN RED INK. COPIES BY ANY OTHER MEANS MAY HAVE ALTERATIONS WHICH DO NOT REPRESENT THE SURVEYOR'S WORK PRODUCT.

I HEREBY CERTIFY THAT THE ABOVE DESCRIBED PROPERTY HAS BEEN SURVEYED UNDER MY DIRECTION AND THAT THE ABOVE MAP IS A TRUE REPRESENTATION THEREOF AND SHOWS THE SIZE AND LOCATION OF THE PROPERTY AND ITS EXTERIOR BOUNDARIES. THIS SURVEY IS MADE FOR THE USE OF THE PRESENT OWNERS OF THE PROPERTY, AND ALSO THOSE WHO PURCHASE, MORTGAGE, OR GUARANTEE THE TITLE THERETO WITHIN ONE YEAR FROM THE DATE HEREOF.

DATED: 12/04/2020

BRIAN M. CARLSON P.L.S. 2039

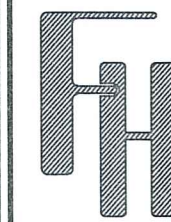

PLAT OF SURVEY  
SOUTH OF N3287 VINE ROAD  
LAKE GENEVA, WI 53147

WORK ORDERED BY -  
SEJAL INVESTMENTS, LLC  
406 FAWN DRIVE  
OSWEGO, IL 60543

FARRIS, HANSEN & ASSOCIATES, INC.  
ENGINEERING - ARCHITECTURE - SURVEYING  
7 RIDGWAY COURT P.O. BOX 437  
ELKHORN, WISCONSIN 53121  
OFFICE: (262) 723-2098 FAX: (262) 723-5886

REVISIONS  
11/25/2020 - LB  
SURVEY

12/04/2020 - LB  
ADD SET REBARS

PROJECT NO.  
10368

DATE:  
11/25/2020

SHEET NO.  
1 OF 1