

PLAT OF SURVEY & TOPOGRAPHIC MAPPING UNIT 19-31 OF GENEVA NATIONAL CONDOMINIUM NO. 19

LOCATED IN PART OF THE NE 1/4 OF THE NW 1/4
OF SECTION 29, TOWN 2 NORTH, RANGE 17 EAST,
TOWN OF GENEVA, WALWORTH COUNTY, WISCONSIN

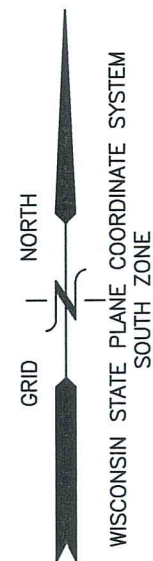

LEGEND

- = FOUND REBAR STAKE
- = FOUND IRON PIPE STAKE
- ☒ = TELEPHONE BOX
- ☐ = CABLE BOX
- ☒ = ELECTRIC BOX
- ⊕ = SANITARY SEWER MANHOLE
- ⊗ = WATER CURB VALVE
- {XXX} = RECORDED AS
- +xxxx = EXISTING GROUND ELEVATION
- XXXX----- = EXISTING LAND CONTOURS



NOTE: COPIES OF THIS MAP TO WHICH THE FOLLOWING CERTIFICATE WILL APPLY SHOW THE SURVEYOR'S ORIGINAL SEAL AND SIGNATURE IN RED INK. COPIES BY ANY OTHER MEANS MAY HAVE ALTERATIONS WHICH DO NOT REPRESENT THE SURVEYOR'S WORK PRODUCT.

I HEREBY CERTIFY THAT THE ABOVE DESCRIBED PROPERTY HAS BEEN SURVEYED UNDER MY DIRECTION AND THAT THE ABOVE MAP IS A TRUE REPRESENTATION THEREOF AND SHOWS THE SIZE AND LOCATION OF THE PROPERTY AND ITS EXTERIOR BOUNDARIES. THIS SURVEY IS MADE FOR THE USE OF THE PRESENT OWNERS OF THE PROPERTY, AND ALSO THOSE WHO PURCHASE, MORTGAGE, OR GUARANTEE THE TITLE THERETO WITHIN ONE YEAR FROM THE DATE HEREOF.

DATED: 11/20/2020

BRIAN M. CARLSON P.L.S. 2039

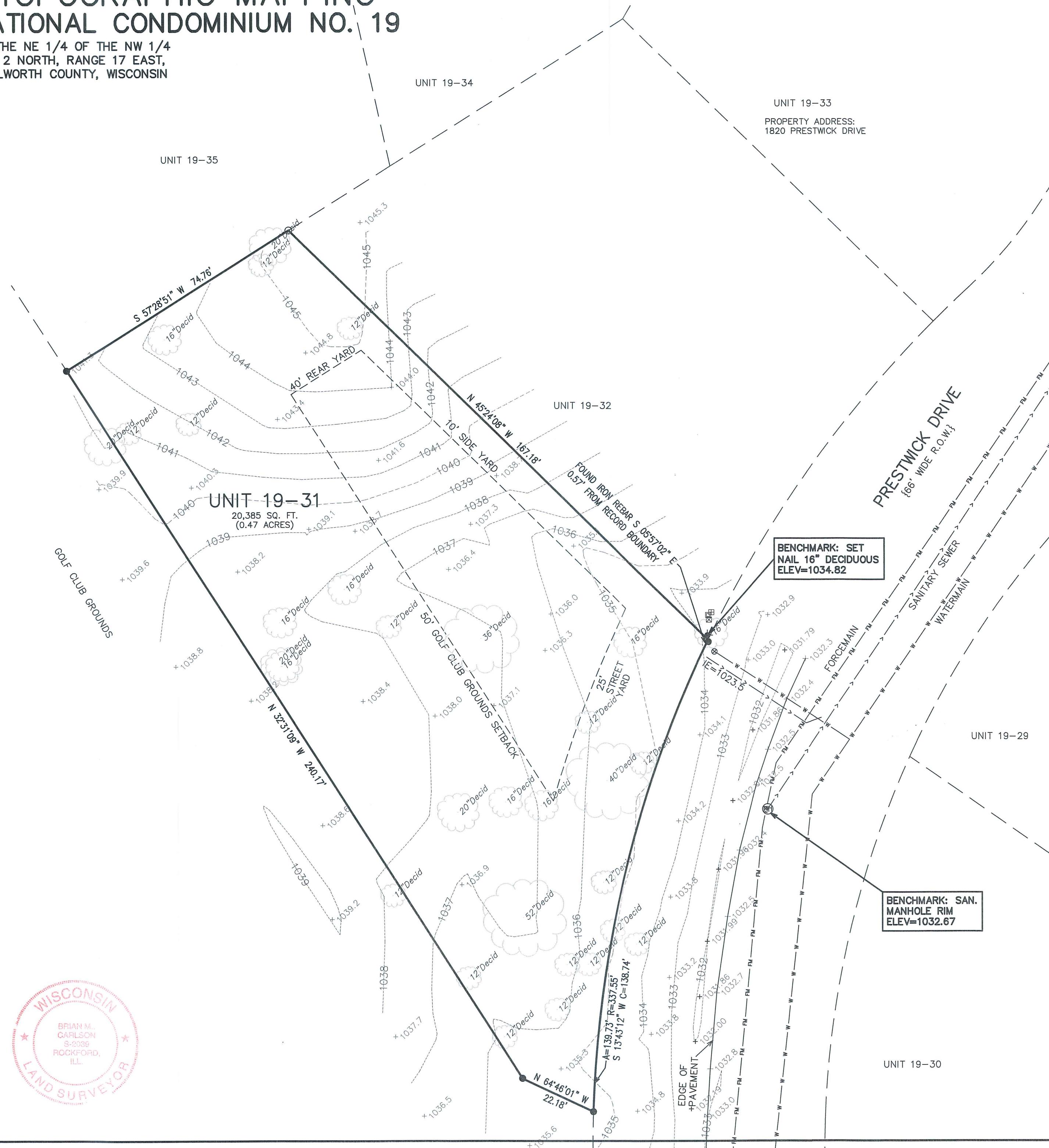

TOPOGRAPHIC SURVEY
UNIT 19-31 ON PRESTWICK DRIVE
LAKE GENEVA, WI 53147

WORK ORDERED BY -
AT PROPERTIES
880 W. MAIN STREET
LAKE GENEVA, WI 53147

FARRIS, HANSEN & ASSOCIATES, INC.
ENGINEERING - ARCHITECTURE - SURVEYING
7 RIDGEWAY COURT P.O. BOX 437
ELKHORN, WISCONSIN 53121
OFFICE: (262) 723-2098 FAX: (262) 723-5886

REVISIONS
11/20/2020 - 1 LB
TOPO. SURVEY

PROJECT NO.
3269-19-31.20

DATE:
11/20/2020

SHEET NO.
1 OF 1