

LEGEND

● FOUND IRON ROD



EXISTING CONCRETE DRIVE



MANHOLE



EXISTING FOUNDATION

# FOUNDATION AS BUILT

A PARCEL OF LAND LOCATED IN THE AND SOUTHWEST 1/4 OF THE NORTHWEST 1/4 OF SECTION 29 IN TOWNSHIP 2 NORTH, RANGE 17 EAST, IN THE TOWN OF GENEVA, WALWORTH COUNTY, WISCONSIN.



0 30 60 Feet

SCALE: 1"=30'

NOTE:

1. BASIS OF BEARING: THE WISCONSIN STATE PLANE COORDINATE SYSTEM, NAD-83, SOUTH ZONE.
2. FIELD WORK COMPLETED NOVEMBER 4TH, 2020

LEGAL DESCRIPTION:

A PARCEL OF LAND LOCATED IN THE AND SOUTHWEST 1/4 OF THE NORTHWEST 1/4 OF SECTION 29 IN TOWNSHIP 2 NORTH, RANGE 17 EAST, IN THE TOWN OF GENEVA, WALWORTH COUNTY, WISCONSIN, MORE PARTICULARLY DESCRIBED AS:

UNIT 20-44 OF GENEVA NATIONAL CONDOMINIUM NO.19 AS RECORDED IN DOCUMENT #194896 IN THE WALWORTH COUNTY REGISTER OF DEEDS.

SURVEY ORDERED BY:

KENNEDY SIGNATURE HOMES

PROPERTY ADDRESS:

1600 PRESTWICK DRIVE  
LAKE GENEVA, WI 53147

SURVEYOR:

PAUL H. VAN HENKELUM, PLS  
CARDINAL ENGINEERING LLC

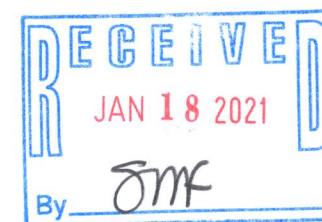
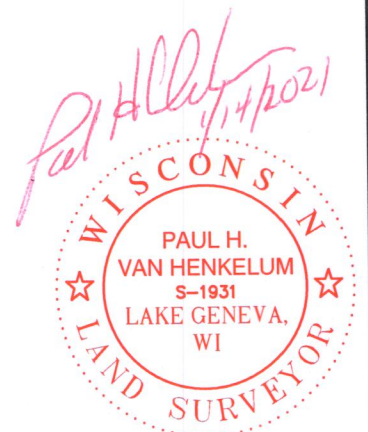

CARDINAL ENGINEERING LLC  
DESIGNING IN TRUE DIRECTIONS

PO BOX 281 - 1200 LASALLE ST  
LAKE GENEVA, WI 53147  
262-757-8776  
CARDINALENGINEERINGWI.COM

DATE: 12-13-2021 JOB No. 20315  
SHEET 1 OF 1 JDB

217-4716

