



LEGEND

- | | | | |
|---|----------------|---|-------------------------|
| ● | FOUND IRON ROD |  | EXISTING CONCRETE DRIVE |
| Ⓜ | MANHOLE |  | EXISTING ASPHALT DRIVE |
| | |  | EXISTING FOUNDATION |

FOUNDATION AS BUILT

A PARCEL OF LAND LOCATED IN THE NORTHEAST 1/4 AND SOUTHEAST 1/4 OF THE NORTHWEST 1/4 OF SECTION 29 IN TOWNSHIP 2 NORTH, RANGE 17 EAST, IN THE TOWN OF GENEVA, WALWORTH COUNTY, WISCONSIN.

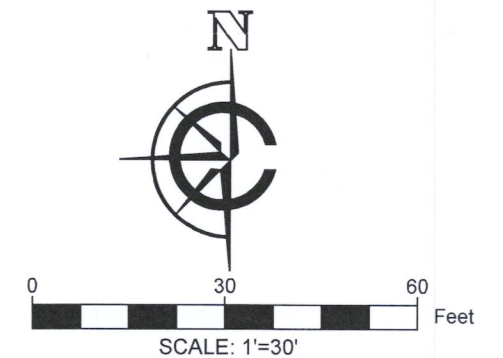

- NOTE:
1. BASIS OF BEARING: THE WISCONSIN STATE PLANE COORDINATE SYSTEM, NAD-83, SOUTH ZONE.
 2. FIELD WORK COMPLETED NOVEMBER 4TH, 2020

LEGAL DESCRIPTION:

A PARCEL OF LAND LOCATED IN THE NORTHEAST 1/4 AND SOUTHEAST 1/4 OF THE NORTHWEST 1/4 OF SECTION 29 IN TOWNSHIP 2 NORTH, RANGE 17 EAST, IN THE TOWN OF GENEVA, WALWORTH COUNTY, WISCONSIN, MORE PARTICULARLY DESCRIBED AS:

UNIT 19-25 OF GENEVA NATIONAL CONDOMINIUM NO.19 AS RECORDED IN DOCUMENT #194853 IN THE WALWORTH COUNTY REGISTER OF DEEDS.

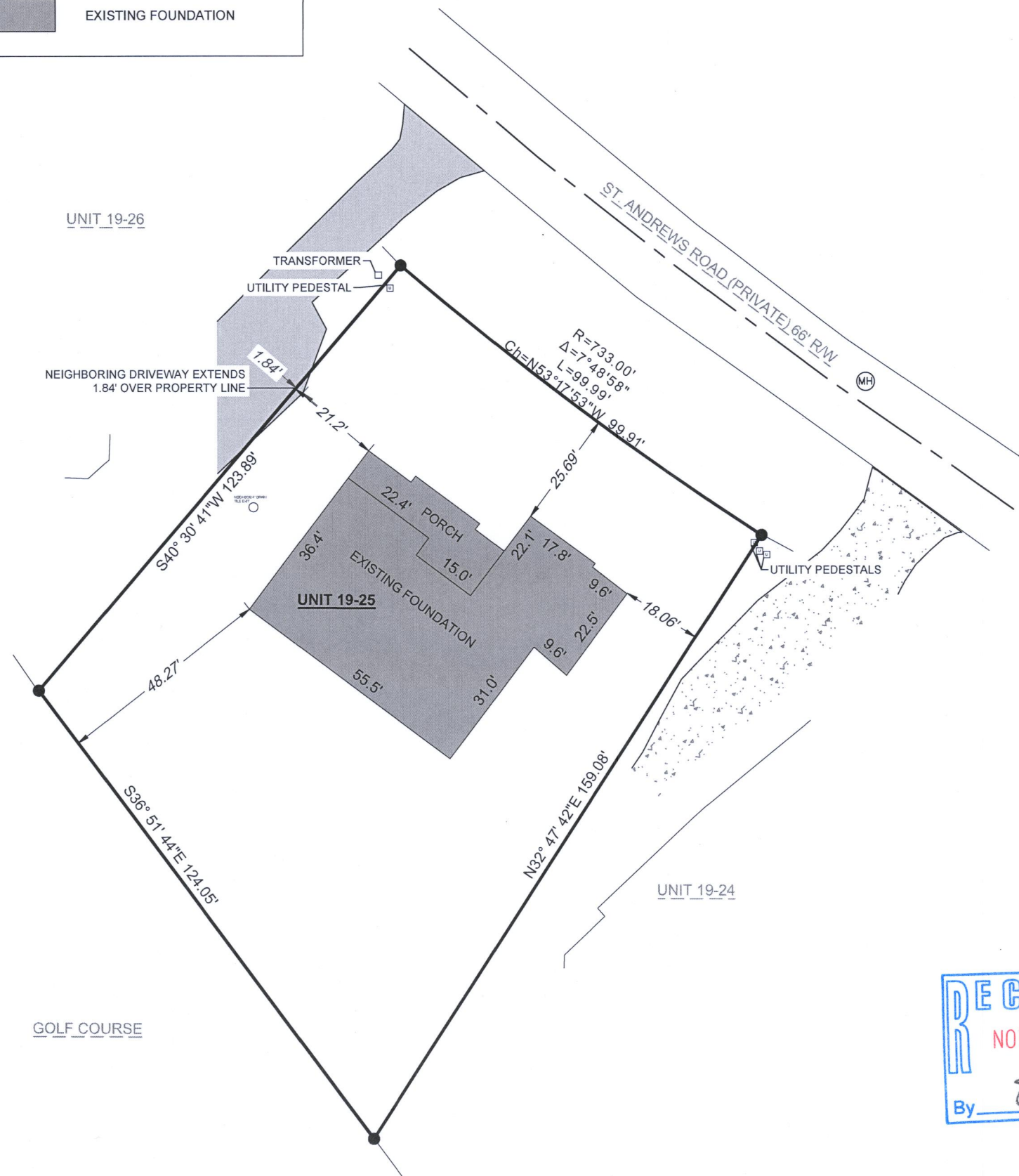

SURVEY ORDERED BY:

KENNEDY SIGNATURE HOMES

PROPERTY ADDRESS:

1311 ST ANDREWS ROAD
LAKE GENEVA, WI 53147

SURVEYOR:

PAUL H. VAN HENKELUM, PLS
CARDINAL ENGINEERING LLC

FIELD CREW CHIEF: LOGAN RANDLE

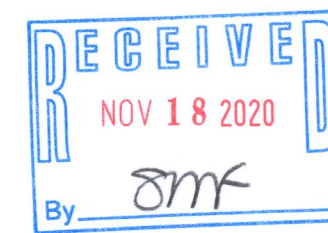

CARDINAL ENGINEERING LLC
DESIGNING IN TRUE DIRECTIONS

PO BOX 281 - 1200 LASALLE ST
LAKE GENEVA, WI 53147
262-757-8776
CARDINALENGINEERINGWI.COM

DATE: 11-06-2020 JOB No. 20314
SHEET 1 OF 1 JDB

JGN 19-25

217-4708