

Wisconsin Professional Land Surveyor S-2582

**N9330 Knuteson Drive
Whitewater, WI 53190
Phone:(262)495-3284
MARKMIRITZ@
LAND-MARKSURVEYING.COM**

LEGAL DESCRIPTION:

**LOCATED IN THE NORTHEAST 1/4 OF THE NORTHWEST 1/4, SECTION 28,
TOWNSHIP 2 NORTH, RANGE 17 EAST, IN THE TOWN OF GENEVA,
WALWORTH COUNTY, WISCONSIN**

LOTS 7413 THRU 7419 (INCLUSIVE), IN BLOCK 127 OF LAKE COMO BEACH SUBDIVISION

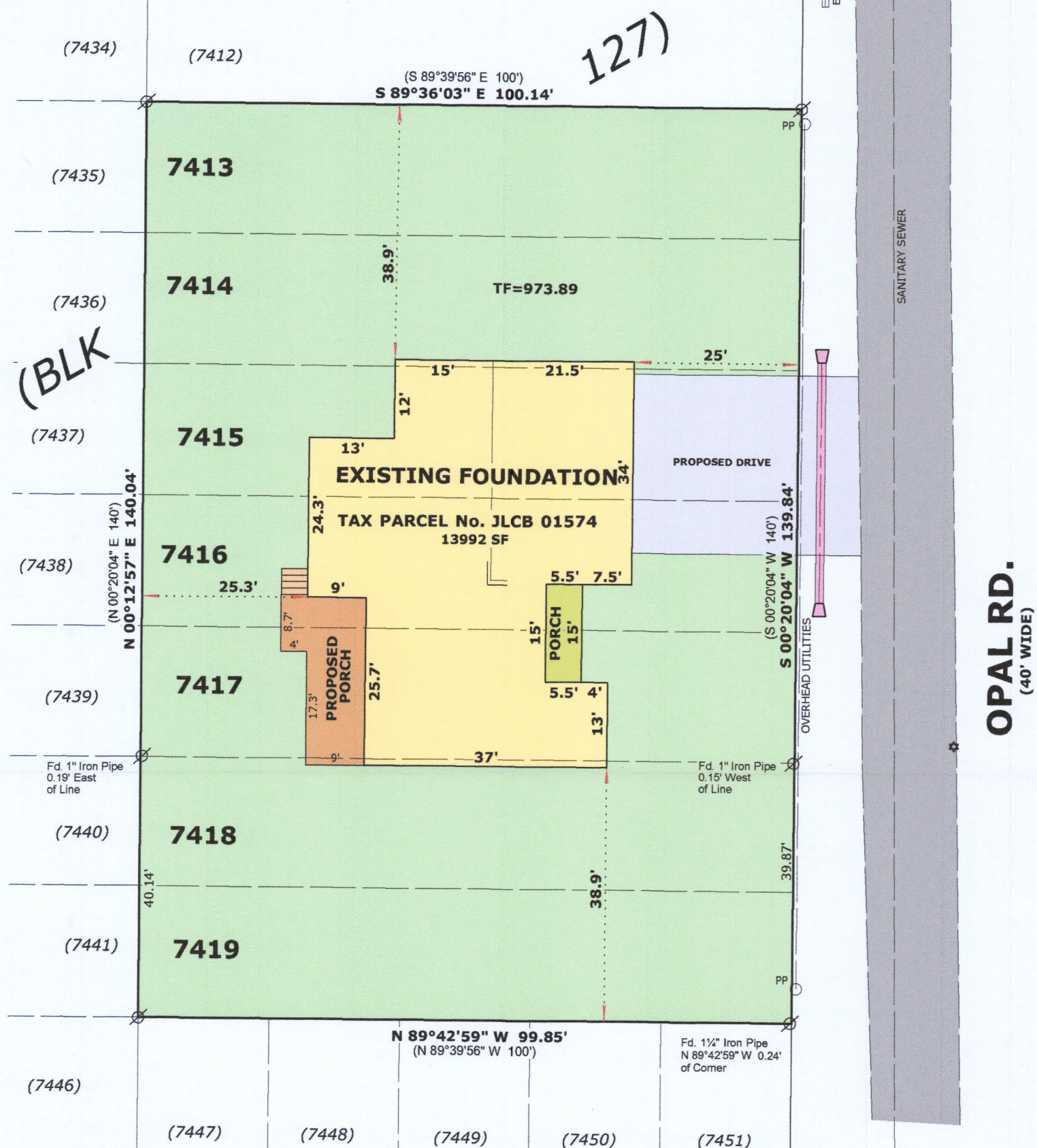

BASIS OF BEARINGS:
THE WEST LINE OF OPAL RD.
BEING S 00°20'04" W

**REQUESTED BY:
BASSO BUILDERS, INC.
405 SKYLINE RD.
LAKE GENEVA, WI. 53147**

LEGEND

FOUND IRON PIPE
RECORDED AS DIMENSION

SCALE: 1 INCH = 20 FEET

"I hereby certify that the above described property has been surveyed by me or under my direction and that the above map is a true representation thereof and shows the size and location of the property, its exterior boundaries, the location of all visible structures and dimensions of all principal buildings thereon, boundary fences, apparent easements, roadways and visible encroachments, if any."

"This survey is made for the use of the present owners of the property, and also those who purchase, mortgage, or guarantee the title thereto within one year from date hereof."

Mark L. Miritz
 MARK L. MIRITZ
 WISCONSIN PROFESSIONAL
 LAND SURVEYOR S-2582

DATE: May 13, 2020 JOB NO. 20.502

WOODLAND DR.

REVISED JULY 22, 2020 TO SHOW
FOUNDATION AS BUILT

RECEIVED
OCT 15 2020
By SMF



JLCB - 1574

217-47000