

DUNHAM & RASMUSSEN  
SURVEYING & ENGINEERING  
DELAVER, WISCONSIN

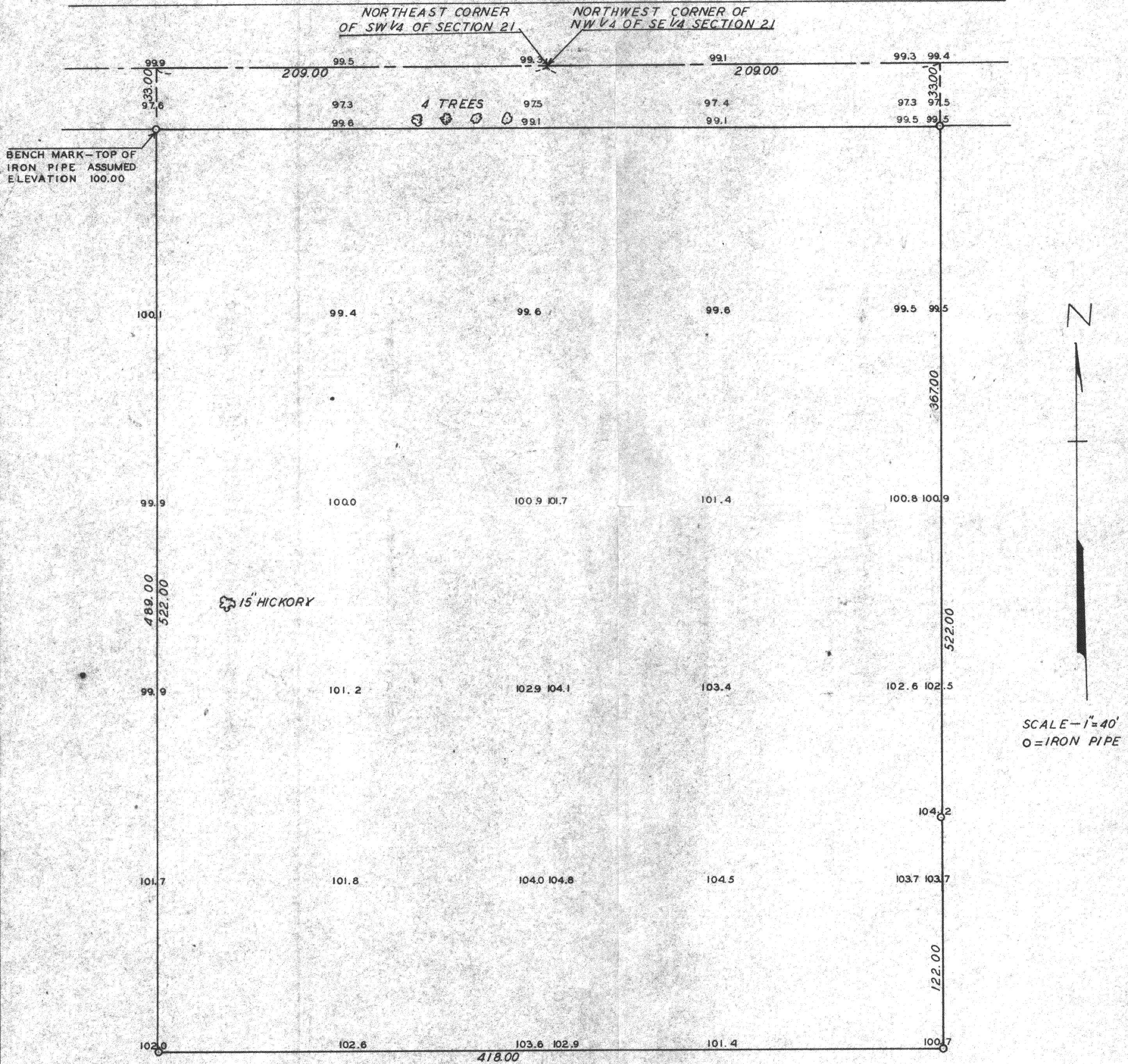

Plat of survey and of elevations on a parcel of land located in the South 1/2 of Section 21, T 2 N, R 17 E of Walworth County, Wisconsin and owned by the Como Community Church of Como, Wisconsin December 6, 1960

*George T. Dunham*  
George T. Dunham, Wisconsin Land Surveyor No. S-306

G-21-8-B (Part of Topo Map)