

PLAT OF SURVEY

LOT 26, WILDWOOD, A SUBDIVISION LOCATED IN THE NORTHWEST 1/4
AND NORTHEAST 1/4 OF SECTION 34, TOWN 2 NORTH, RANGE 17 EAST,
WALWORTH COUNTY, WISCONSIN.

SURVEYED FOR: HOLLY MARQUIS

SURVEY ADDRESS: N2812 WILDWOOD DRIVE

WILDWOOD DRIVE

- FOUND 1" O.D. IRON PIPE
- SET "MAG" NAIL
- () RECORDED AS DIMENSIONS

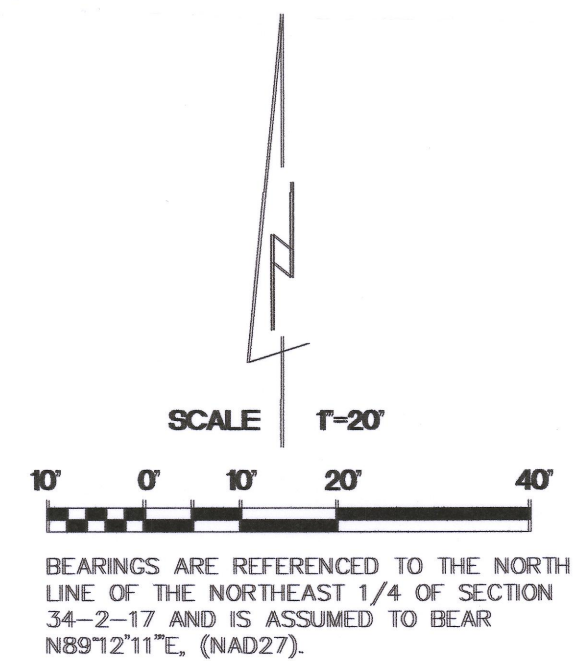
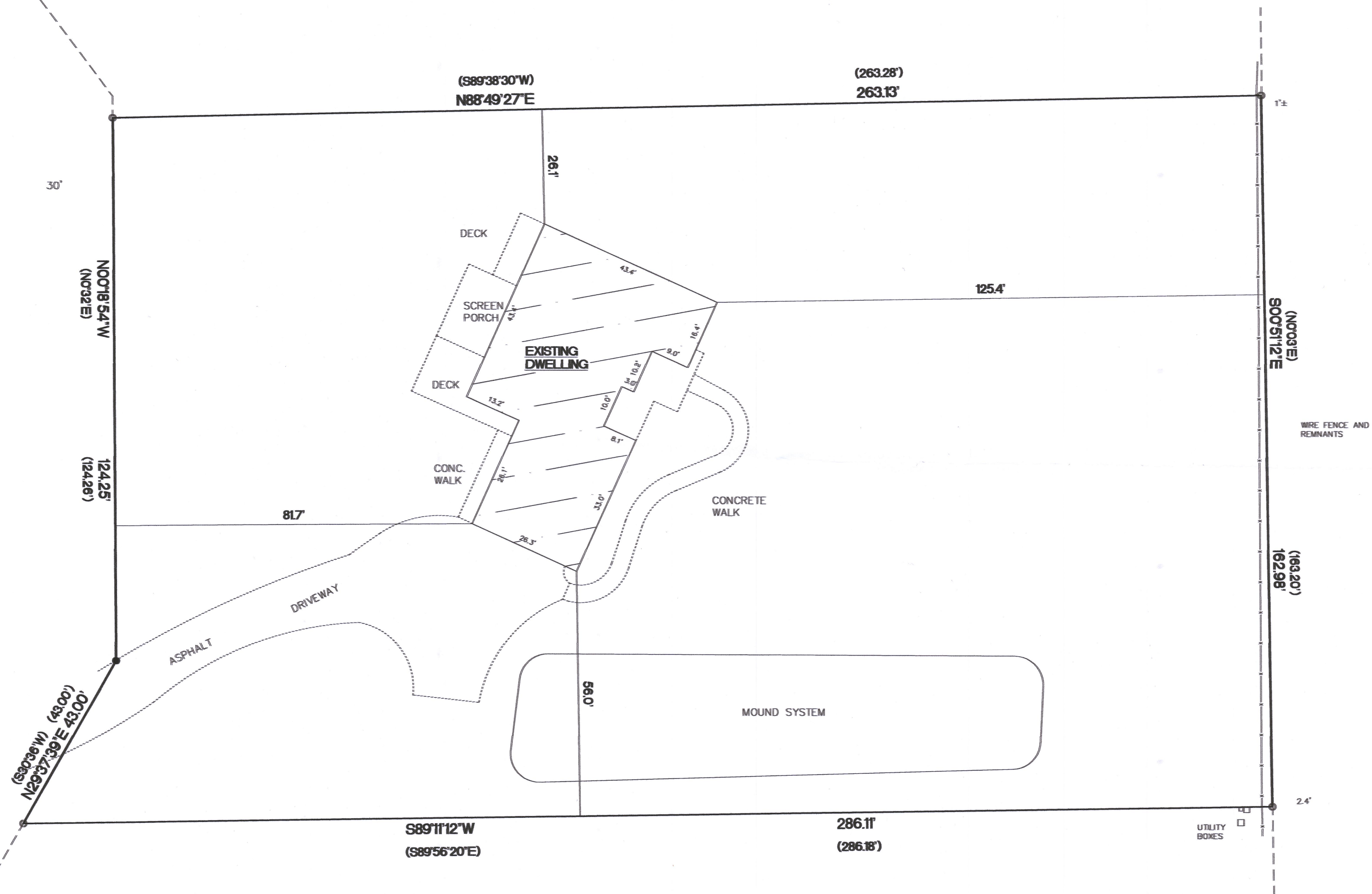

0.99 ACRES



"I hereby certify that I have surveyed the above property
and that the above map is a true representation thereof
and shows the size and location of the property, its exterior
boundaries, the location of all visible structures and dimensions
of all principal buildings thereon, boundary fences, apparent
easements, roadways and encroachments if any."

Kettle Moraine Surveying Inc.
P.O. Box 357
Eagle WI 53119
(262)594-3484
kettlemorainesurveying.com

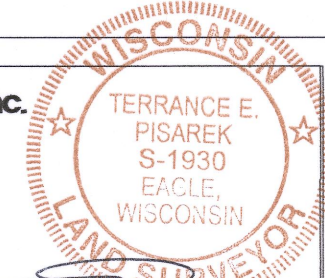

THIS IS NOT AN ORIGINAL SURVEY UNLESS THE SEAL IS RED.