

PLAT OF SURVEY & TOPOGRAPHIC MAPPING UNIT 20-30 OF GENEVA NATIONAL CONDOMINIUM NO. 20

LOCATED IN PART OF THE SE 1/4 OF THE NW 1/4
OF SECTION 29, TOWN 2 NORTH, RANGE 17 EAST,
TOWN OF GENEVA, WALWORTH COUNTY, WISCONSIN

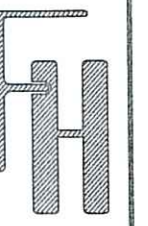

TOPOGRAPHIC SURVEY
PRESTWICK DRIVE & MASTERS ROAD
LAKE GENEVA, WI 53147

WORK ORDERED BY -
GENEVA LAKE DREAM HOMES, LLC
900 S. WELLS STREET
LAKE GENEVA, WI 53147

FARRIS, HANSEN & ASSOCIATES, INC.
ENGINEERING - ARCHITECTURE - SURVEYING
7 RIDGWAY COURT P.O. BOX 437
ELKHORN, WISCONSIN 53121
OFFICE: (262) 723-2098 FAX: (262) 723-5886

REVISIONS
07/17/2020 - LB
TOPO. SURVEY

PROJECT NO.
3269-20-30
DATE:
07/17/2020
SHEET NO.
1 OF 1

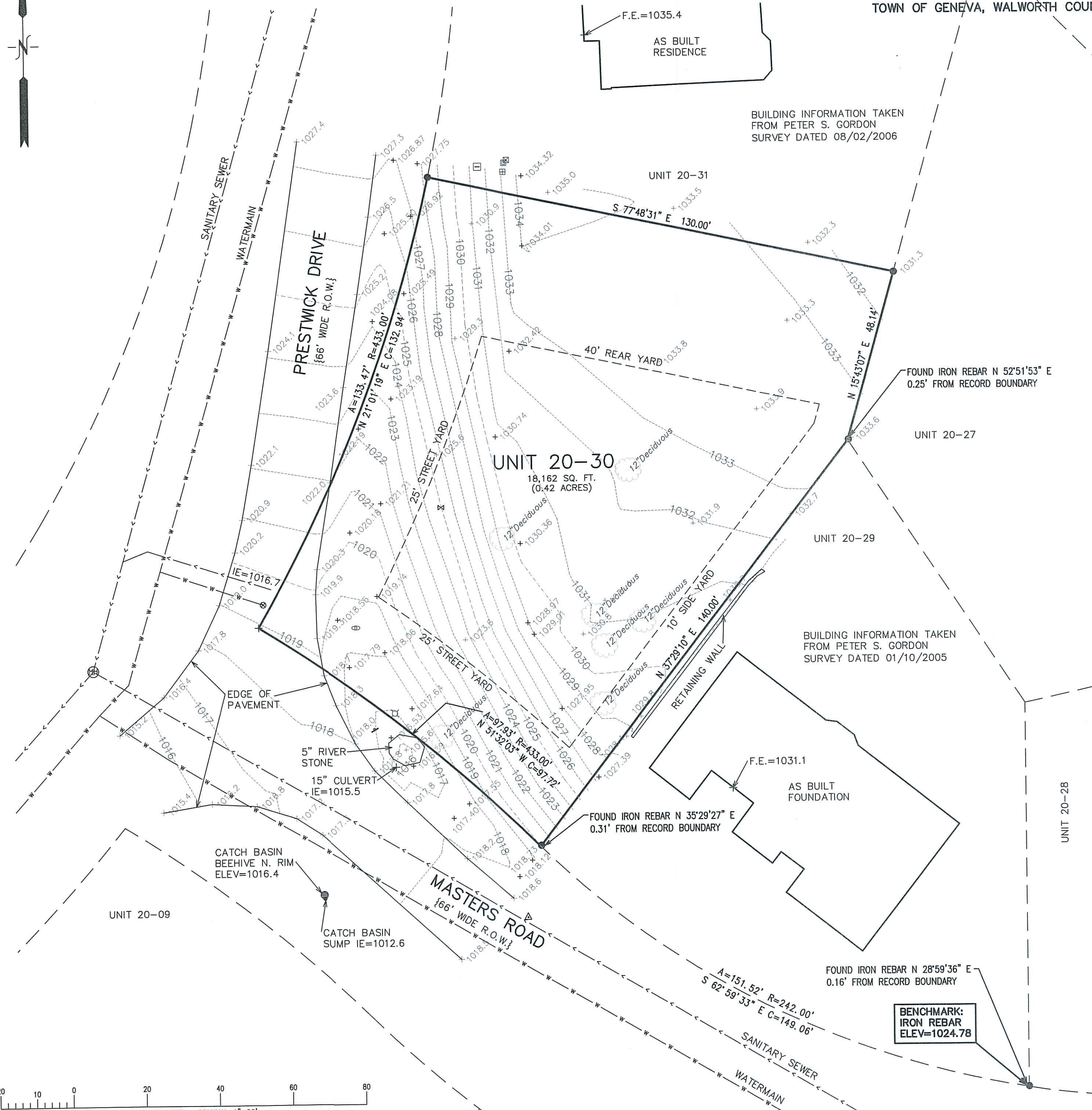

LEGEND

- = FOUND REBAR STAKE
- △ = FOUND MAGNETIC NAIL
- ⊕ = SANITARY SEWER MANHOLE
- ⊕ = FIBER OPTIC WARNING POST
- ⊕ = STOP SIGN
- ⊕ = LIGHT POST
- ⊕ = ELECTRIC TRANSFORMER
- ⊕ = TELEPHONE BOX
- ⊕ = CABLE BOX
- ⊕ = ELECTRIC BOX
- ⊕ = WATER VALVE
- ⊕ = WATER VALVE (ENGINEERING AS BUILT)
- {XXX} = RECORDED AS
- F.E. = FLOOR ELEVATION
- +XXXX = EXISTING GROUND ELEVATION
- XXXX----- = EXISTING LAND CONTOURS

NOTE: COPIES OF THIS MAP TO WHICH THE FOLLOWING CERTIFICATE WILL APPLY SHOW THE SURVEYOR'S ORIGINAL SEAL AND SIGNATURE IN RED INK. COPIES BY ANY OTHER MEANS MAY HAVE ALTERATIONS WHICH DO NOT REPRESENT THE SURVEYOR'S WORK PRODUCT.

I HEREBY CERTIFY THAT THE ABOVE DESCRIBED PROPERTY HAS BEEN SURVEYED UNDER MY DIRECTION AND THAT THE ABOVE MAP IS A TRUE REPRESENTATION THEREOF AND SHOWS THE SIZE AND LOCATION OF THE PROPERTY AND ITS EXTERIOR BOUNDARIES. THIS SURVEY IS MADE FOR THE USE OF THE PRESENT OWNERS OF THE PROPERTY, AND ALSO THOSE WHO PURCHASE, MORTGAGE, OR GUARANTEE THE TITLE THERETO WITHIN ONE YEAR FROM THE DATE HEREOF.

DATED: 07/17/2020

BRIAN M. CARLSON P.L.S. 2039