

PLAT OF SURVEY

LOT 1 OF CERTIFIED SURVEY MAP NO. 4917 LOCATED IN PART OF THE NORTHWEST 1/4 OF THE NORTHEAST 1/4 OF SECTION 24, TOWN 2 NORTH, RANGE 17 EAST, TOWN OF GENEVA, WALWORTH COUNTY, WISCONSIN.

OWNER:
JOHN F. NOBILIO
3603 ELMSHIRE LANE
MCHENRY, IL 60051

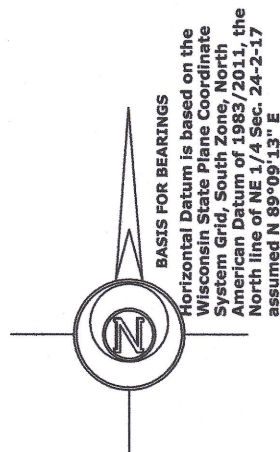
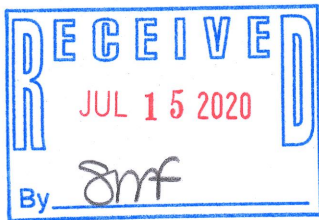

SCALE 1" = 100 FEET

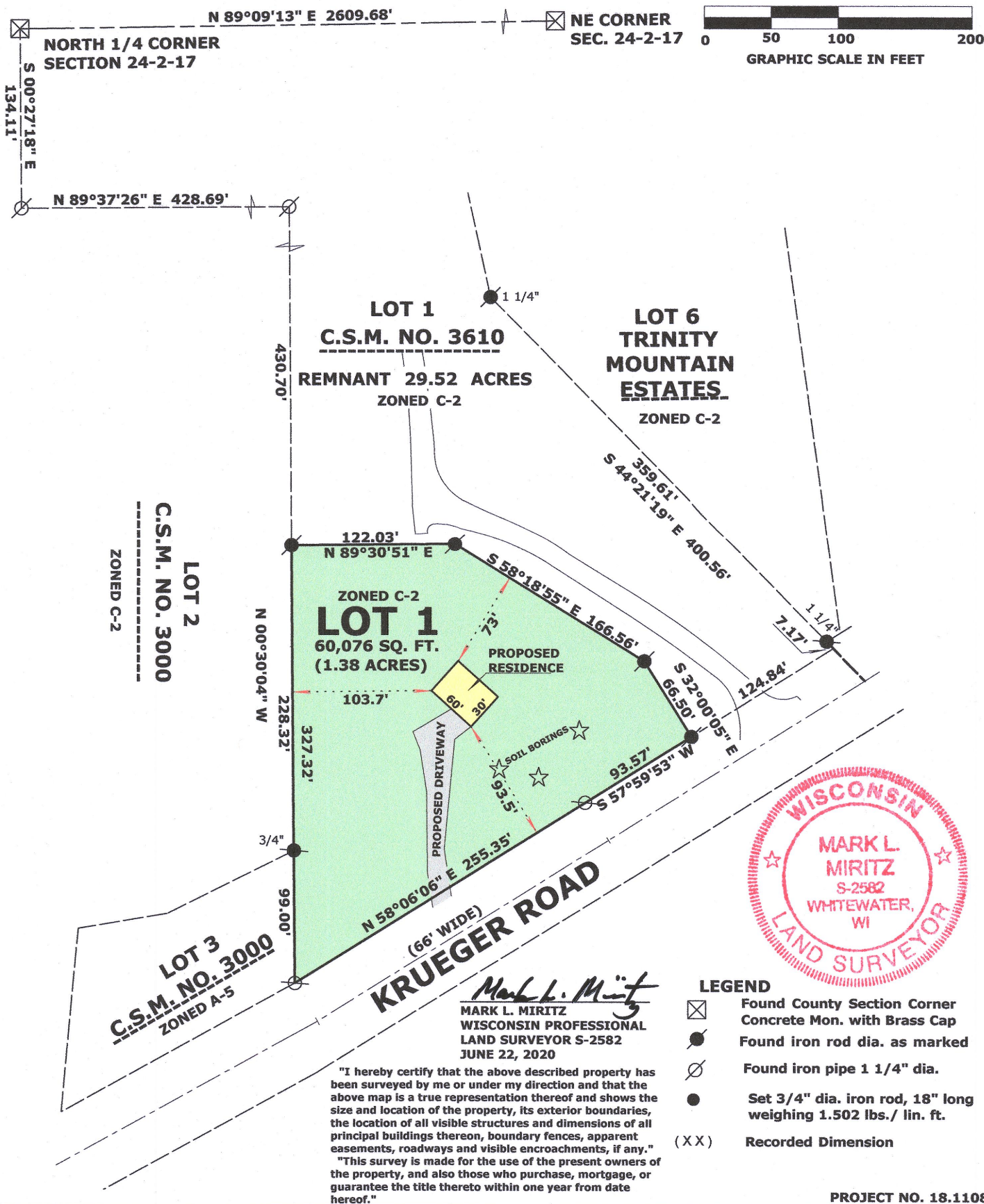

N9330 KNUTESON DRIVE
WHITEWATER, WI 53190

LAND-MARK SURVEYING

CELL: (262) 949-1239
MarkMiritz@Land-MarkSurveying.com

JA4917-1

217-4654