

LAND-MARK SURVEYING
Mark L. Miritz

Wisconsin Professional Land Surveyor S-2582

N9330 Knuteson Drive
Whitewater, WI 53190
Phone: (262) 949-1239
MARKMIRITZ@
LAND-MARKSURVEYING.COM

LEGAL DESCRIPTION

LOCATED IN THE NORTHWEST 1/4 OF THE NORTHWEST 1/4, SECTION 35,
TOWNSHIP 2 NORTH, RANGE 17 EAST, AND THE NORTHEAST 1/4 OF THE
NORTHEAST 1/4, SECTION 34, TOWNSHIP 2 NORTH, RANGE 17 EAST, IN
THE TOWN OF GENEVA, WALWORTH COUNTY, WISCONSIN.

LOT 1, CERTIFIED SURVEY MAP NO. 723

**PLAT OF SURVEY
PLOT PLAN**

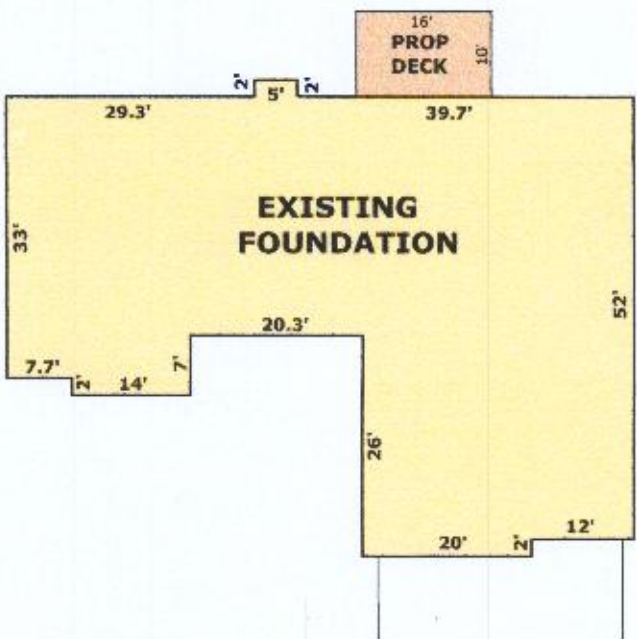
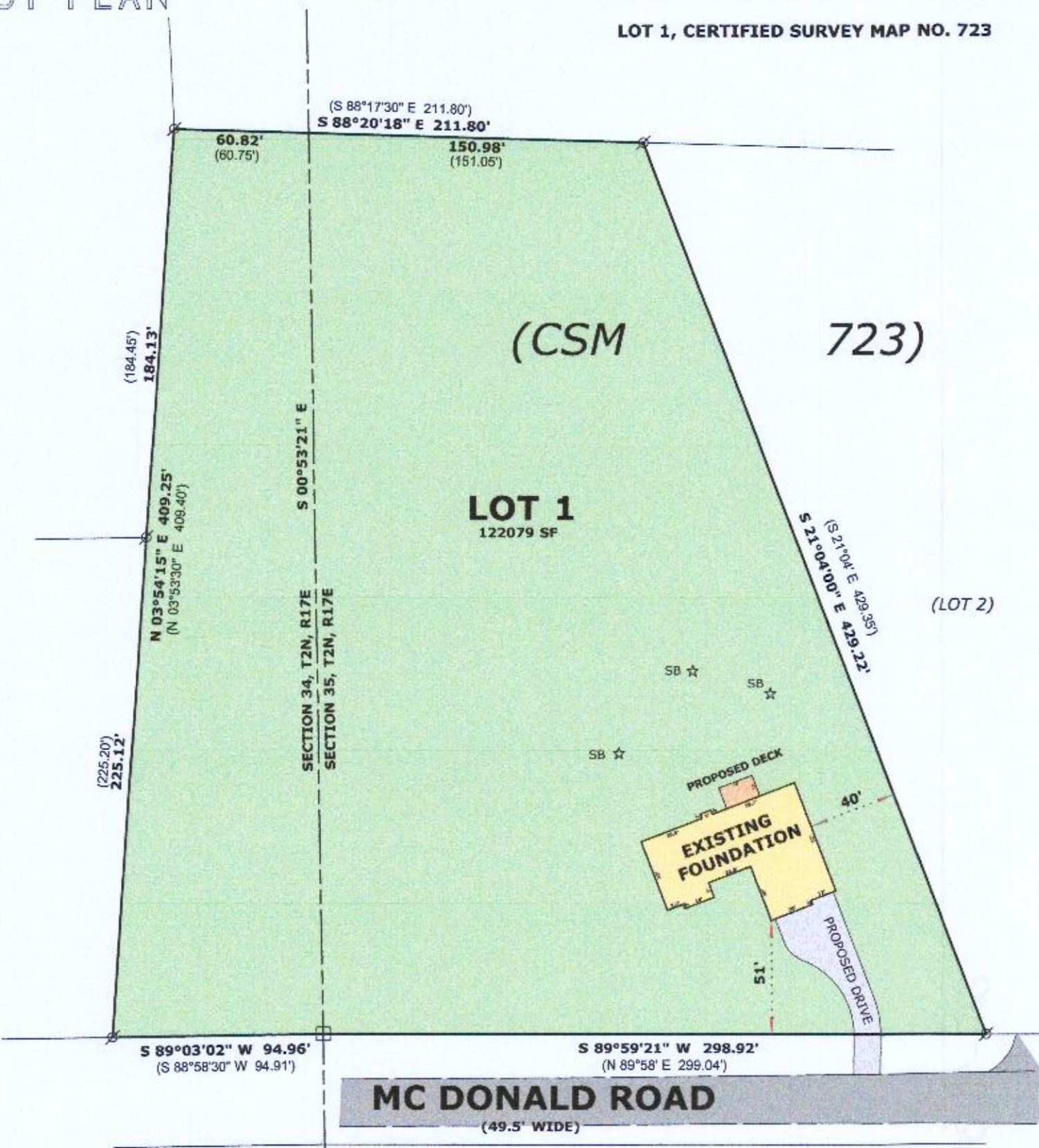

**DETAIL
EXISTING FOUNDATION**

N.T.S.

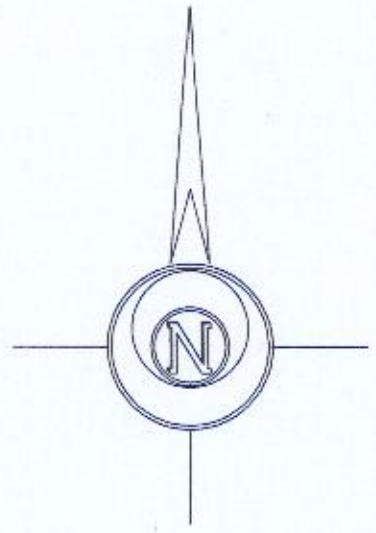

BASES OF BEARINGS:
THE EAST LINE OF LOT 1, CSM 723
BEING S 21°04'00" E

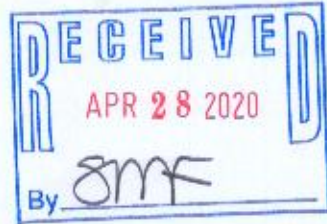

REQUESTED BY:
BASSO BUILDERS INC.
405 SKYLINE DR.
LAKE GENEVA, WI. 53147

LEGEND

- ⊗ FOUND IRON PIPE
- FOUND CONCRETE MONUMENT
- (X X) RECORDED AS DIMENSION

SCALE: 1 INCH = 60 FEET

"I hereby certify that the above described property has been surveyed by me or under my direction and that the above map is a true representation thereof and shows the size and location of the property, its exterior boundaries, the location of all visible structures and dimensions of all principal buildings thereon, boundary fences, apparent easements, roadways and visible encroachments, if any."
"This survey is made for the use of the present owners of the property, and also those who purchase, mortgage, or guarantee the title thereto within one year from date hereof."



Mark L. Miritz
MARK L. MIRITZ
WISCONSIN PROFESSIONAL
LAND SURVEYOR S-2582

REVISED JAN. 8, 2020 TO SHOW
FOUNDATION "AS BUILT"

DATE: October 13, 2019 JOB NO. 19.1005

JA 723-1 JA 723-1A

217-4637