

PLAT OF SURVEY

Lots 6444 through 6448, inclusive, Block 111, as designated and delineated on the map entitled "Map of Lake Como Beach, Walworth County, Wisconsin" and recorded in the office of the Register of Deeds in and for the County of Walworth and State of Wisconsin on the 1st day of May, 1926, together with the right, title and interest, if any, in and to that portion of the road or roads immediately adjoining said premises.

PATHFINDER SURVEYING
(a NMB Company)
1458 HORIZON BLVD. STE. 200
RACINE, WI. 53406
WWW.PATHFINDERSURVEYING.NET
262-248-8303

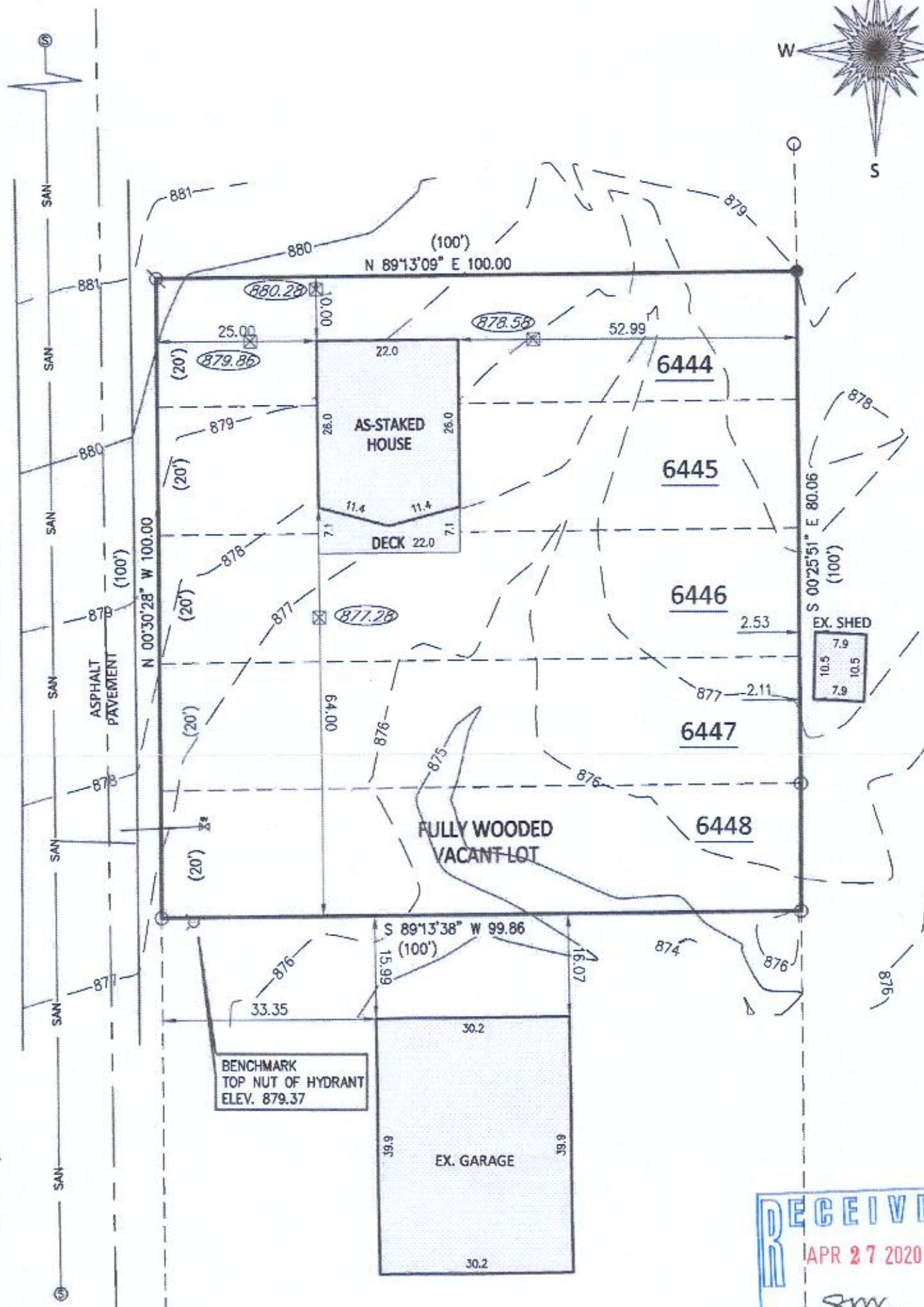
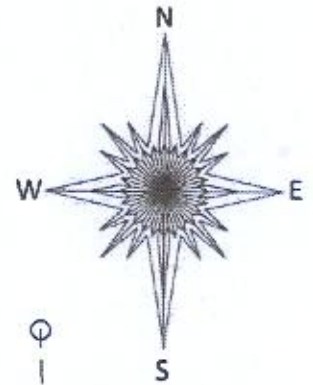

- | | |
|---|------------------|
|  | OFFSET HUB |
|  | OFFSET HUB ELEV. |
|  | RECORDED AS |
|  | FOUND IRON PIPE |
|  | FOUND REBAR |
|  | SET REBAR |
|  | SANITARY MANHOLE |
|  | SANITARY SEWER |
|  | HYDRANT |
|  | WATER VALVE |
|  | WATER MAIN |

A horizontal number line with arrows at both ends. It has major tick marks labeled -20, 0, 20, 40, and 60. There are also minor tick marks between the major ones, but they are not labeled.

Basis of Bearing of this plat: The US State Plane
Coordinate System South Zone, NAD 83. WISCORS.

I hereby certify that I have surveyed the above-described property and the above map is a true representation thereof and shows the size and location of the property, its exterior boundaries, the location and dimensions of all structures thereon, fences, apparent easements and roadways and visible encroachments if any to the best of my knowledge and belief.

This survey is made for the present owners of the property, and those who purchase, mortgage, or guarantee the title thereto, within one year from the date hereof.

Dated this 9th day of January, 2020.

FIELD WORK 12-09-2019 BY JWP/CRL
DRAWN 12-11-2019 BY DMB

SCALE 1" = 20'

JOB # 2019.0249.01

TAX ID # JLCB 01338

RECEIVED
APR 27 2020
By Smk



MARK R. MADSEN S - 2271
Wisconsin Professional Land Surveyor

217-4632