

Bearings referenced to a South line of Unit 18-16,  
recorded as N63°25'11"E on the plat of Geneva  
National Condominium No. 18.

# Plat of Survey

of

## Unit 18-16 of Geneva National Condominium No. 18,

located in the Northeast 1/4 of the Northwest 1/4 and the Northwest 1/4 of the Northeast 1/4  
of Section 29, Town 2 North, Range 17 East, Town of Geneva, Walworth County, Wisconsin.

Surveyed for: **d'aprile properties**  
104 West Main Street  
Fontana, Wisconsin 53125

Survey date: March 4, 2020.  
Revisions: No. 1 - Topography

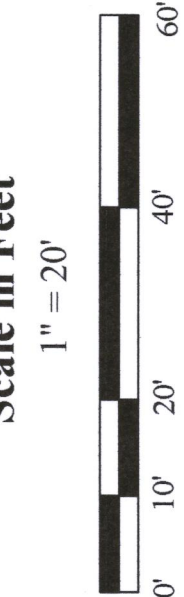

45 South Wisconsin Street | P.O. Box 322  
Elkhorn, Wisconsin 53121  
Telephone: (262) 723-3434  
Facsimile: (262) 723-8044  
Email: doug@olsonsurveying.com  
Website: www.olsonsurveying.com

**OLSON**  
LAND SURVEYING, LLC  
Rural | Residential | Commercial

**Legend** - Symbols & Abbreviations  
Found Corner Section Corner  
Found Iron Pipe  
Found Iron Box with no top  
Recorded Information  
Utility Box or Pedestal  
Water Valve  
Asphalt Surface  
Gravel Surface  
Brick Pavers  
North Arrow  
North  
South  
East  
West  
Degree  
Minutes  
Seconds  
Feet  
Meters  
No. Number  
NE - Northeast  
SE - Southeast  
SW - Southwest  
NW - Northwest

Sheet 1 of 1 Sheets  
Drawing Name:  
Job Reference Number  
2020.014

2020.014

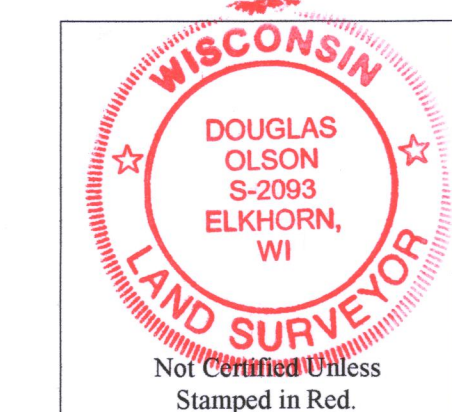
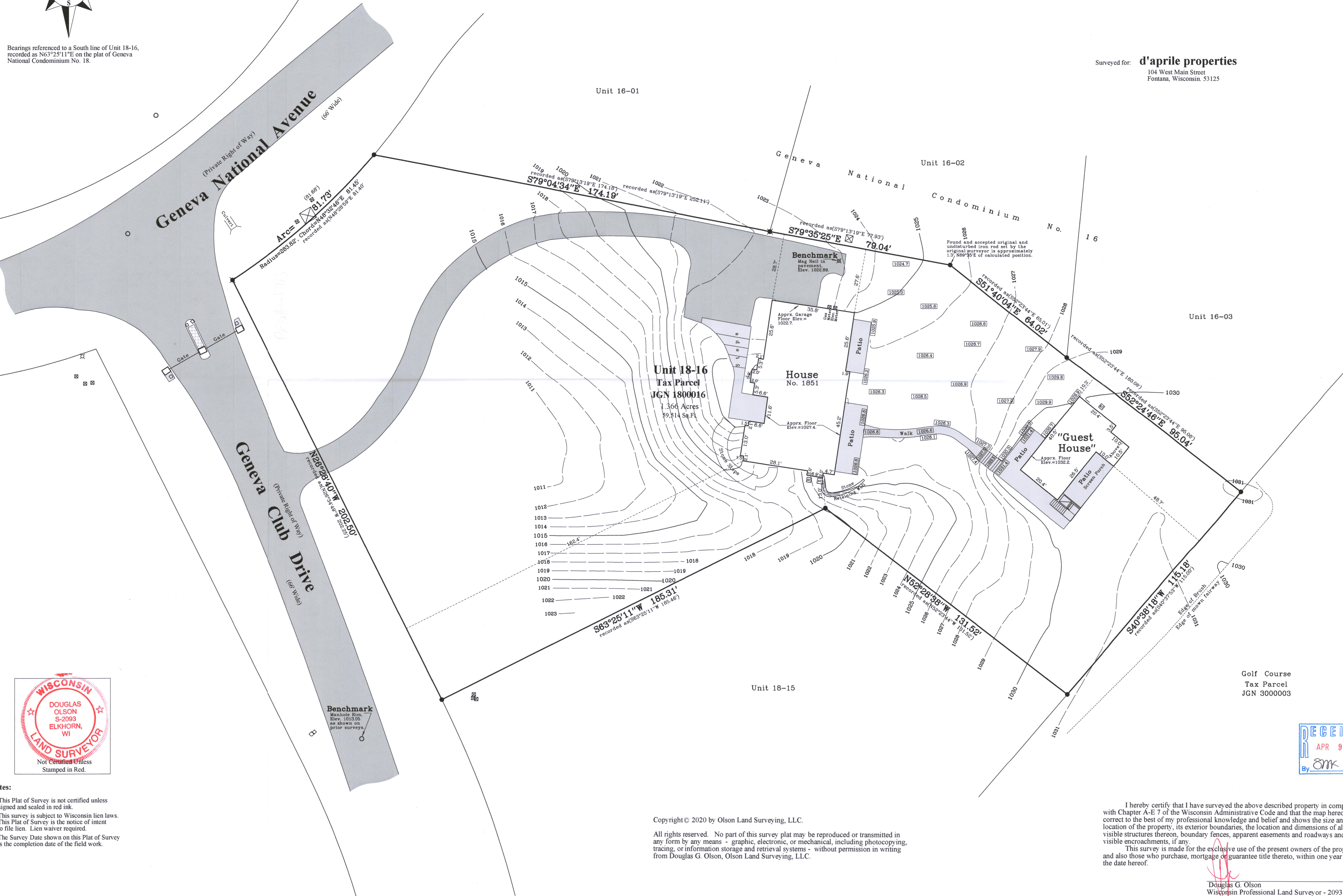

### Notes:

- 1) This Plat of Survey is not certified unless signed and sealed in red ink.
- 2) This survey is subject to Wisconsin lien laws. This Plat of Survey is the notice of intent to file lien. Lien waiver required.
- 3) The Survey Date shown on this Plat of Survey is the completion date of the field work.

Copyright © 2020 by Olson Land Surveying, LLC.

All rights reserved. No part of this survey plat may be reproduced or transmitted in any form by any means - graphic, electronic, or mechanical, including photocopying, tracing, or information storage and retrieval systems - without permission in writing from Douglas G. Olson, Olson Land Surveying, LLC.

I hereby certify that I have surveyed the above described property in compliance with Chapter A-E 7 of the Wisconsin Administrative Code and that the map hereon is correct to the best of my professional knowledge and belief and shows the size and location of the property, its exterior boundaries, the location and dimensions of all visible structures thereon, boundary fences, apparent easements and roadways and visible encroachments, if any.

This survey is made for the exclusive use of the present owners of the property, and also those who purchase, mortgage or guarantee title thereto, within one year from the date hereof.

Douglas G. Olson  
Wisconsin Professional Land Surveyor - 2093

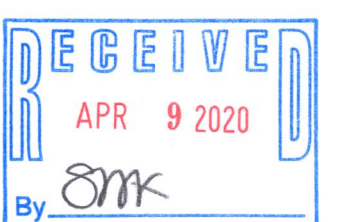

JGN 18-16

207-4629