

PLAT OF SURVEY  
-OF-

LOTS 10648 THROUGH 10652, BLOCK 193 AND LOTS 10658 THROUGH 10661, BLOCK 193 ALL IN THE FIFTH MAP OF LAKE COMO BEACH, TOWN OF GENEVA, WALWORTH COUNTY, WISCONSIN.  
SURVEY FOR: ERIK SEAVER  
SURVEY ADDRESS: W4086 LAKE SHORE DRIVE

TOTAL IMPERVIOUS SURFACE  
6,561 sq. ft.

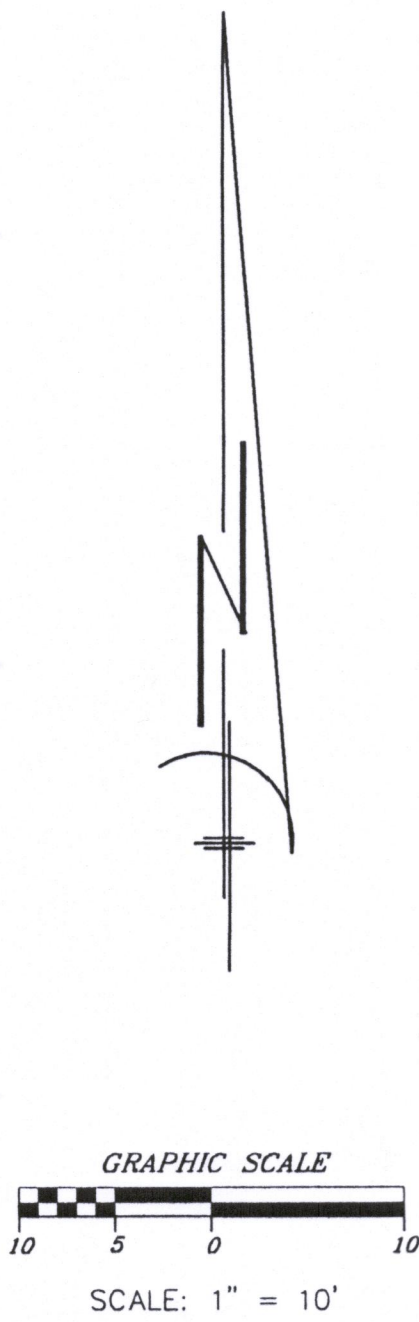

- LEGEND
- FOUND IRON PIPE
  - UTILITY POLE
  - ( ) RECORDED AS

BEARINGS HEREON RELATE TO THE WEST LINE OF URANUS ROAD, ASSUMED BEARING S00°20'04"W.

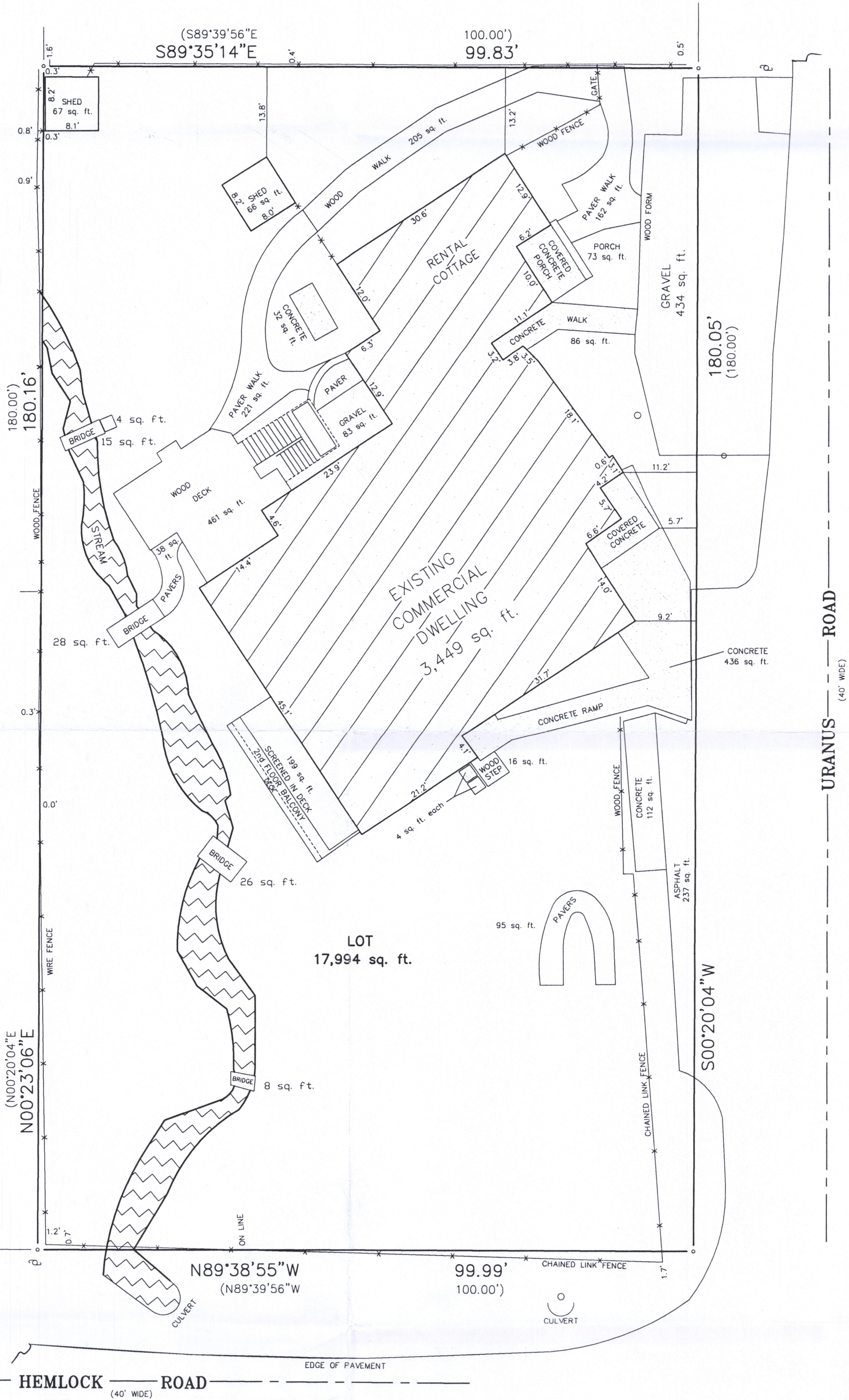

"I hereby certify that I have surveyed the above described property and that the above map is a correct representation thereof and shows the size and location of the property, its exterior boundaries, the location of all visible structures and dimensions of all principal buildings thereon, boundary fences, apparent easements, roadways and encroachments, if any."  
"This survey is made for the use of the present owners of the property, and those who purchase, mortgage, or guarantee the title thereto within one year from date hereof."

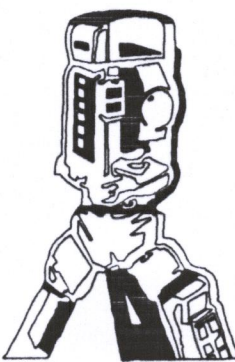

B.W. SURVEYING, INC.

412 N. PINE STREET  
BURLINGTON, WI 53105  
(262)-767-0225

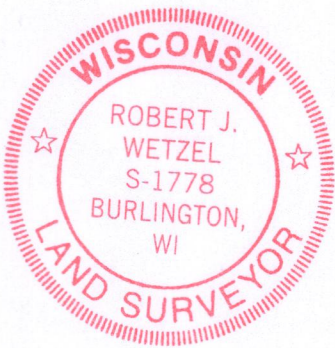

THIS IS NOT AN ORIGINAL PRINT  
UNLESS THIS SEAL IS RED.

Robert J. Wetzel  
ROBERT J. WETZEL S-1778

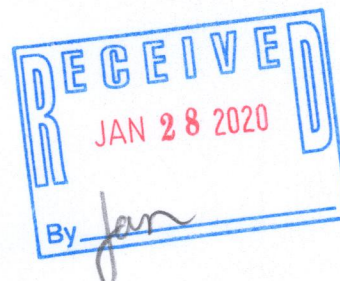

DRAWN BY:	RW/ MTB	REVISED:	DECEMBER 30, 2019
CHECKED BY:	BW/ DW	DATE:	12/ 26/ 2019
JOB NO.:	10021	DRAWING NO.:	10021d
		SHEET	1 of 1

JLCB-2313 217.4624