

PREPARED FOR  
CATHERINE M.  
NATZKE TRUST

ORDERED BY  
LEE NATZKE

PLAT OF SURVEY

- OF -

Lots 16 and 17, in Block 16A, in Sunset Hills Subdivision Unit B,  
in Section 33, Township 2 North, Range 17 East, in the Town of  
Geneva, Walworth County, Wisconsin.

PATHFINDER SURVEYING  
(a NMB Company)  
1458 HORIZON BLVD., STE. 200,  
RACINE, WI. 53406  
WWW.PATHFINDERSURVEYING.NET  
262-248-8303

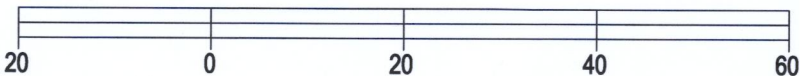
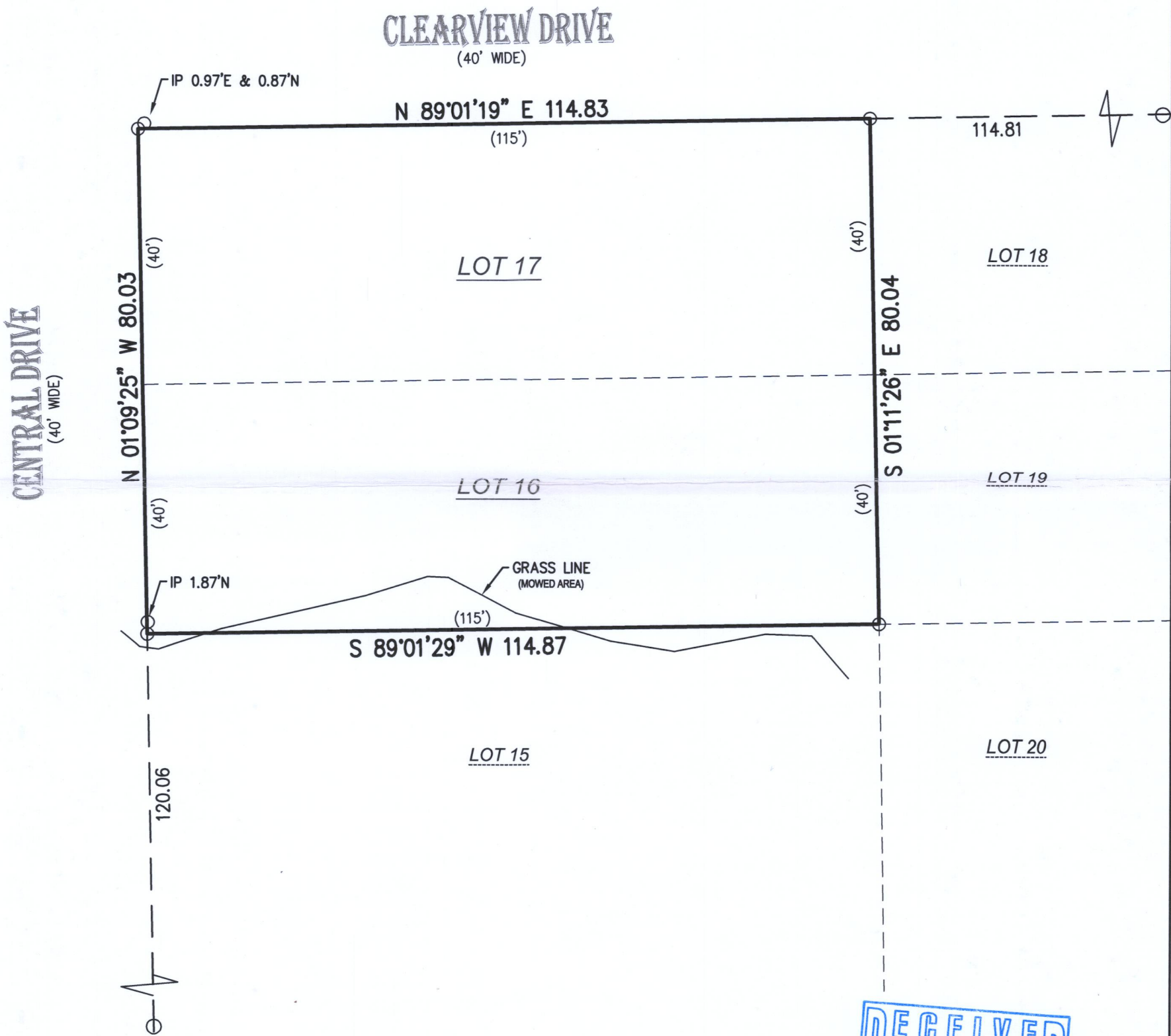
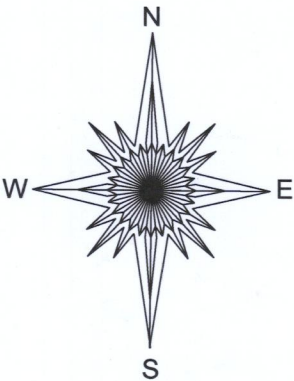

BASIS OF BEARING OF THIS PLAT: THE US STATE PLANE  
COORDINATE SYSTEM SOUTH ZONE, NAD 83. WISCORS.

I hereby certify that I have surveyed the above- described property and the  
above map is a true representation thereof and shows the size and  
location of the property, its exterior boundaries, the location and dimensions  
of all structures thereon, fences, apparent easements and roadways and  
visible encroachments if any to the best of my knowledge and belief.

This survey is made for the present owners of the property, and those who  
purchase, mortgage, or guarantee the title thereto, within one year from the  
date hereof.

DATED THIS 6TH DAY OF AUGUST, 2019.

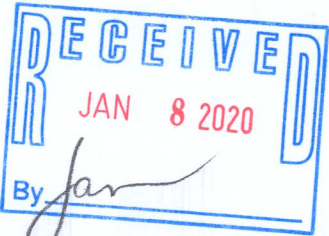

*Mark R. Madsen*  
MARK R. MADSEN S - 2271  
Wisconsin Professional Land Surveyor

( ) = recorded as  
○ = found iron pipe

SCALE 1" = 20'

JOB # 2019.0139.01

TAX ID # JSH 0059

JSH-38

217-4613