

PLAT OF SURVEY

LOTS 4769-4773, BLOCK 84 OF LAKE COMO BEACH SUBDIVISION, located in Sections 21 and 28, Town 2 North, Range 17 East, Walworth County, Wisconsin.

Surveyed for: Rodney Bjerke

Survey address: N3305 Como Road

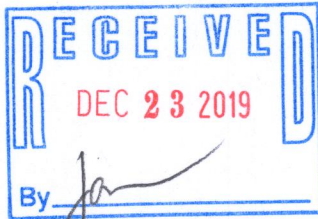

- FOUND 1 1/4" O.D. IRON PIPE
- SET 1 1/4" O.D. IRON PIPE
- ⊙ SET R.R. SPIKE
- () RECORDED AS DIMENSIONS



BEARINGS ARE REFERENCED TO THE WEST LINE OF COMO ROAD AND IS ASSUMED TO BEAR S00°20'04"W, PER PLAT

9494 SQ. FT.

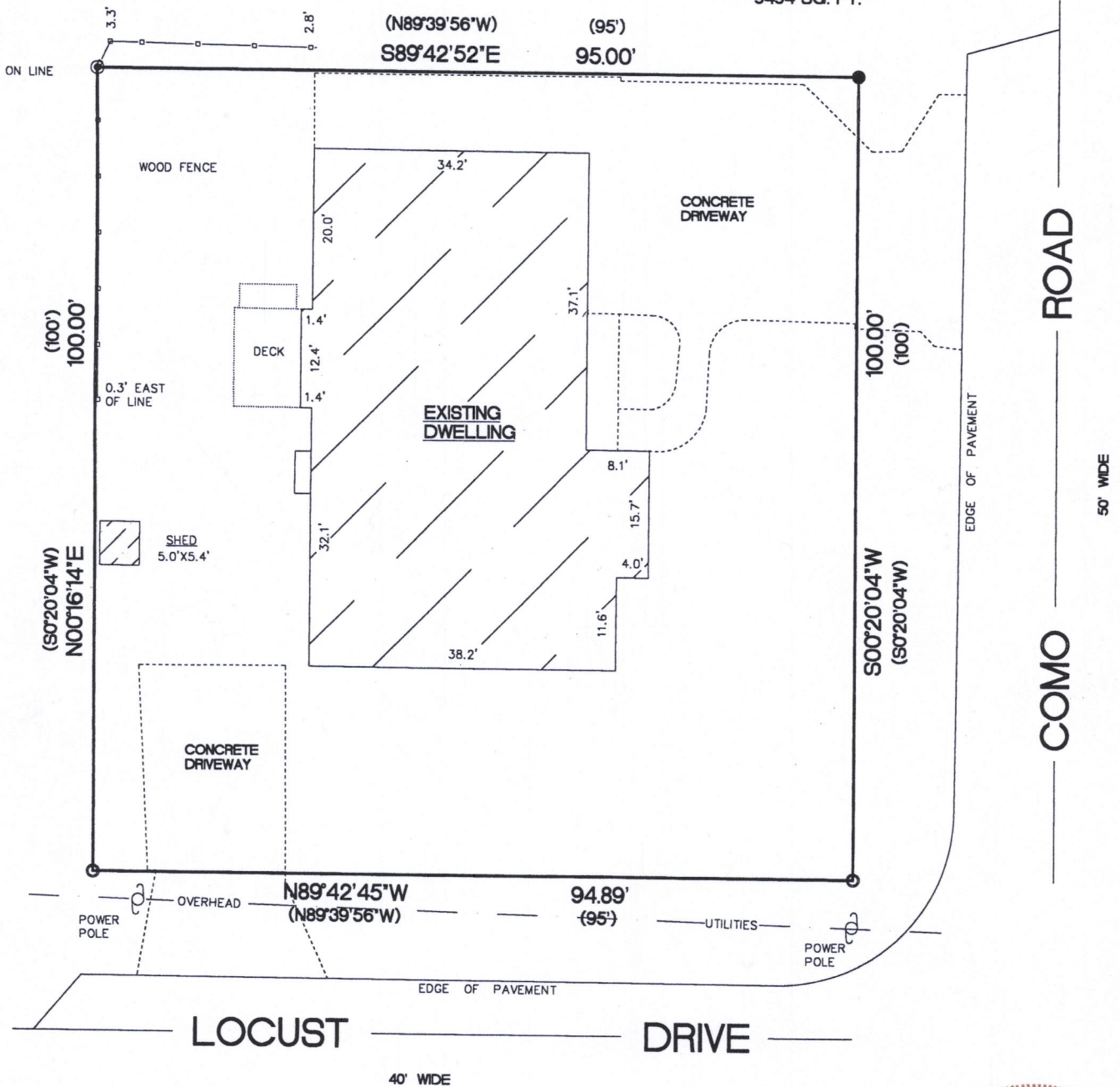

"I hereby certify that I have surveyed the above described property and that the above map is a true representation thereof and shows the size and location of the property, its exterior boundaries, the location of all visible structures and dimensions of all principal buildings thereon, boundary fences, apparent easements, roadways and encroachments if any"

"This survey is made for the use of the present owners of the property, and also those who purchase, mortgage or guarantee the title thereto within one year from date hereof."

KETTLE MORaine SURVEYING INC.
S75 W36245 Wilton Road
Eagle Wisconsin 53119
P.O. Box 357
(262) 594-3484
kettlemorainesurvey.com
Terrance E. Pisarek P.L.S.

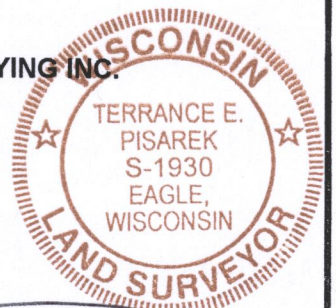

THIS IS NOT AN ORIGINAL SURVEY UNLESS THE SEAL IS RED.

DATE	TEP/DW	TEP	01172
8/28/01	FIELD WORK BY	DRAWN BY	JOB NUMBER

JLCB-948 217-4608