

LEGEND

	FOUND 2" IRON PIPE		EXISTING CONCRETE
	FOUND 1" IRON PIPE		EXISTING BUILDING
	UTILITY POLE		EXISTING ASPHALT
	EXISTING 12" CULVERT		EXISTING GRAVEL
	ZONING LINES		PROPERTY SETBACKS
	ZONING		

PLAT OF SURVEY

A PARCEL OF LAND LOCATED IN THE SOUTHWEST 1/4 OF THE NORTHEAST 1/4 OF SECTION 21 IN TOWNSHIP 2 NORTH, RANGE 17 EAST, IN THE TOWN OF GENEVA, WALWORTH COUNTY, WISCONSIN.

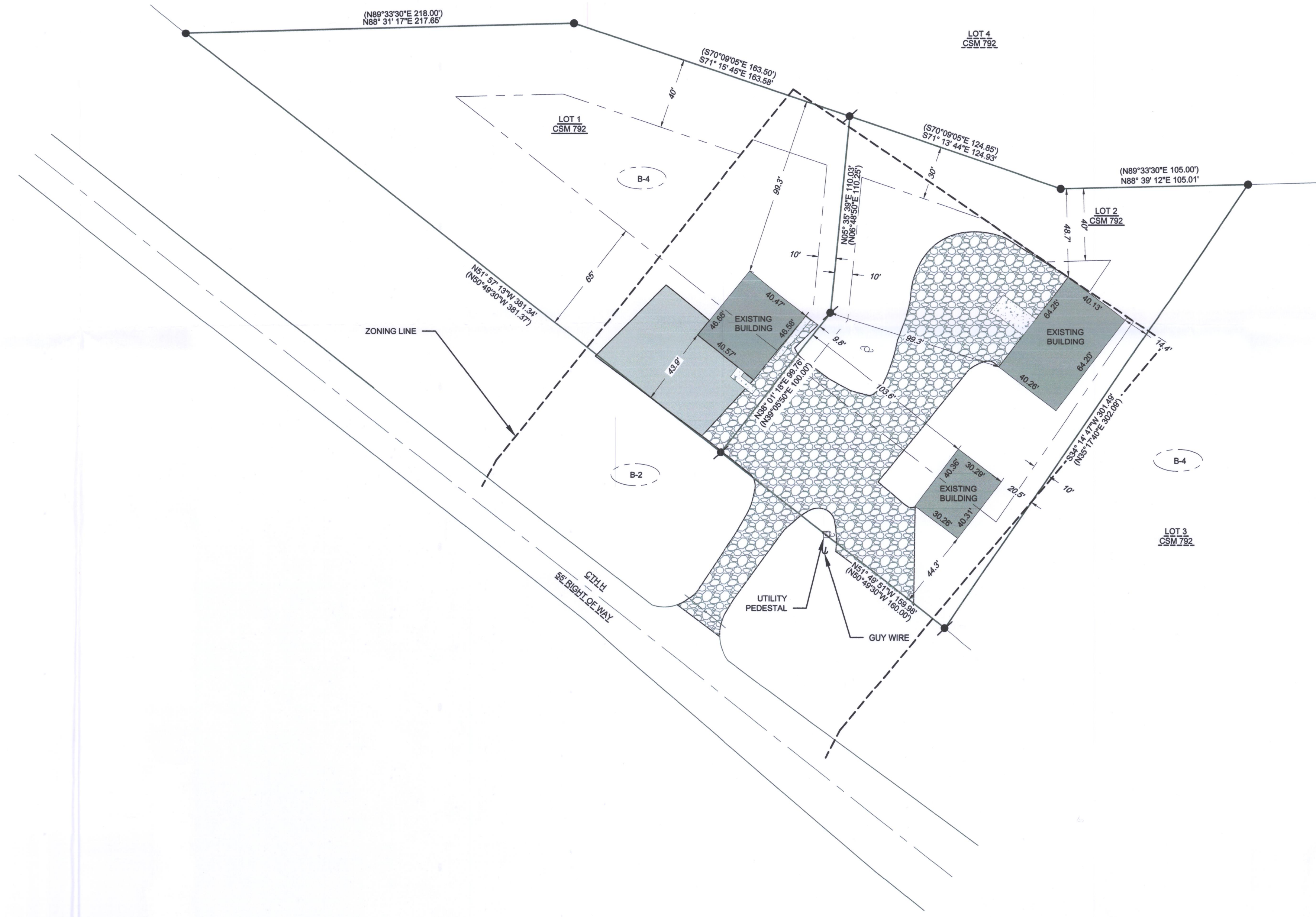
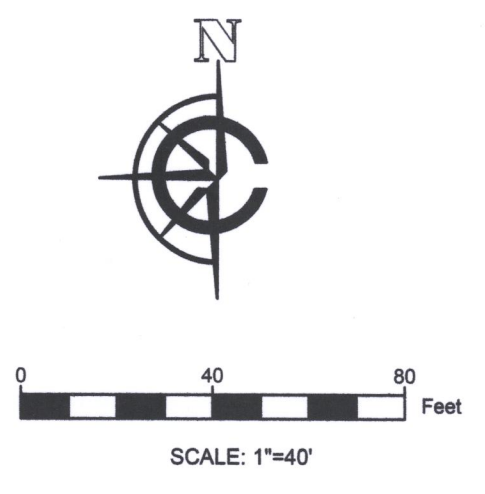

NOTE:
 1. BASIS OF BEARING: THE WISCONSIN STATE PLANE COORDINATE SYSTEM, NAD-83, SOUTH ZONE.
 2. FIELD WORK COMPLETED SEPTEMBER 4TH, 2019
 3. BUILDING SURVEYED TO THE EXTERIOR OF SIDING.

LEGAL DESCRIPTION:
 A PARCEL OF LAND LOCATED IN THE SOUTHWEST 1/4 OF THE NORTHEAST 1/4 OF SECTION 21 IN TOWNSHIP 2 NORTH, RANGE 17 EAST, IN THE TOWN OF GENEVA, WALWORTH COUNTY, WISCONSIN, MORE PARTICULARLY DESCRIBED AS FOLLOWS:
 LOTS 1 AND 2 OF CERTIFIED SURVEY #792 RECORDED IN DOCUMENT #53700 IN THE WALWORTH COUNTY REGISTER OF DEEDS.

SURVEY
 ORDERED BY:
 JOSEPH A POLLAK
 PROPERTY ADDRESS:
 N326 CTH H
 LAKE GENEVA, WI 53147
 SURVEYOR:
 PAUL H. VAN HENKELUM, PLS
 CARDINAL ENGINEERING LLC



"I HEREBY CERTIFY THAT I HAVE SURVEYED THE ABOVE DESCRIBED PROPERTY AND THE MAP IS A TRUE AND CORRECT REPRESENTATION OF ITS EXTERIOR BOUNDARIES AND SHOWS THE SIZE AND LOCATION OF ALL VISIBLE STRUCTURES, APPARENT EASEMENTS AND ENCROACHMENTS, IF ANY."

PAUL H. VAN HENKELUM, PLS #1931 DATE 9/5/19



CARDINAL ENGINEERING LLC
 DESIGNING IN TRUE DIRECTIONS
 201 BROAD STREET, STE. B
 LAKE GENEVA, WI 53147
 262-757-8778
 CARDINALENGINEERINGWI.COM

DATE: 09-05-2019 JOB No. 1901377
 SHEET 1 OF 1

JA 792-2 217-4606