

PLAT OF SURVEY
PLOT PLAN

NE CORNER
SEC. 34-2-17

LEGAL DESCRIPTION

LOCATED IN THE NORTHWEST 1/4 OF THE NORTHWEST 1/4, SECTION 35,
TOWNSHIP 2 NORTH, RANGE 17 EAST, AND THE NORTHEAST 1/4 OF THE
NORTHEAST 1/4, SECTION 34, TOWNSHIP 2 NORTH, RANGE 17 EAST, IN
THE TOWN OF GENEVA, WALWORTH COUNTY, WISCONSIN.

LOT 1, CERTIFIED SURVEY MAP NO. 723

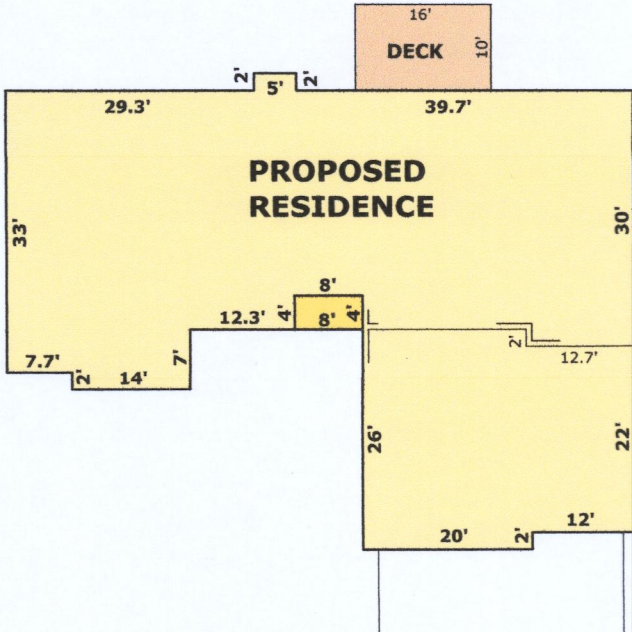
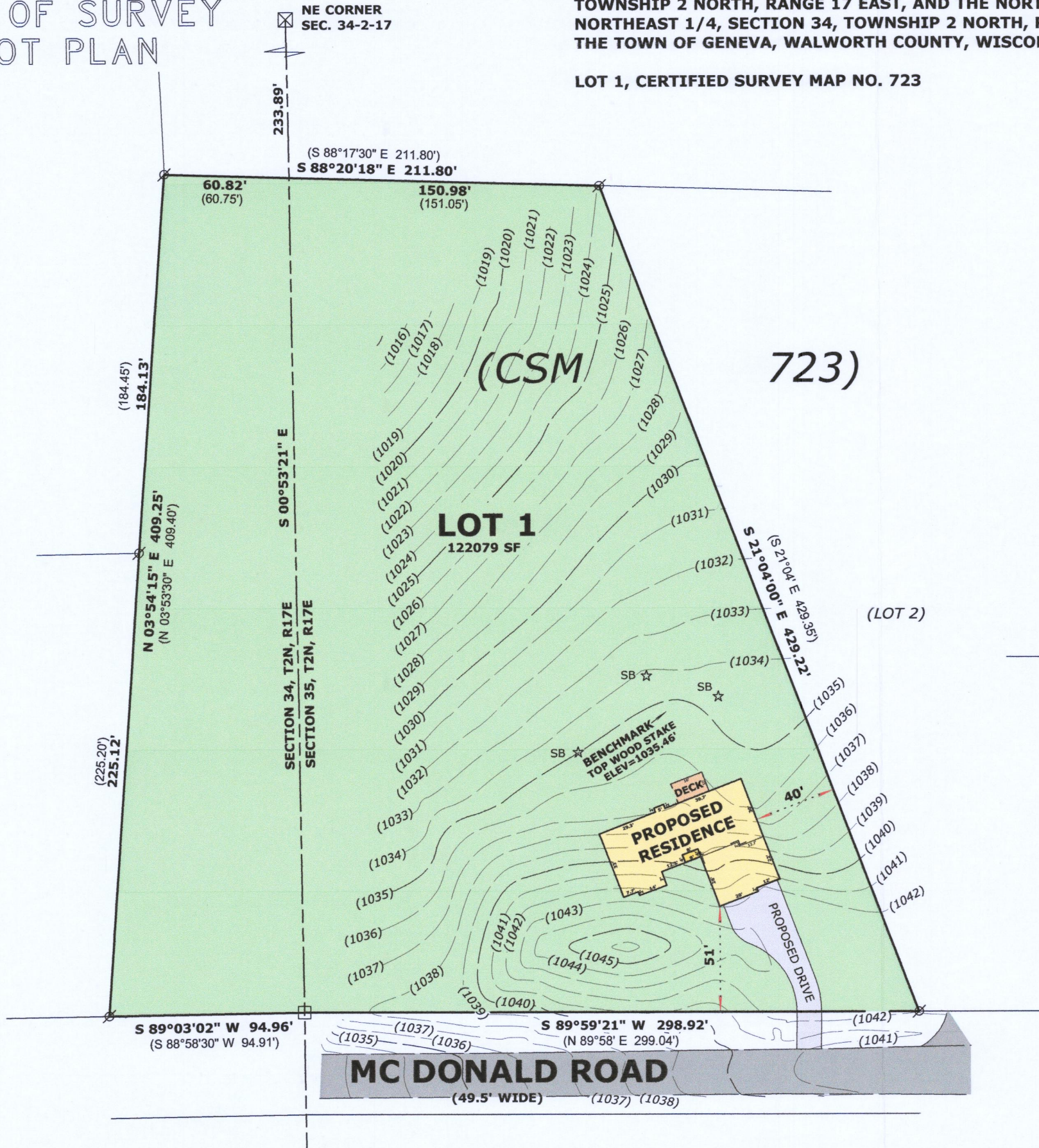

DETAIL
PROPOSED RESIDENCE

N.T.S.

REQUESTED BY:
BASSO BUILDERS INC.
405 SKYLINE DR.
LAKE GENEVA, WI. 53147

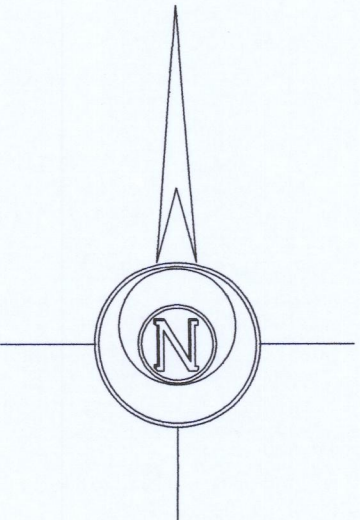

BASIS OF BEARINGS:
THE EAST LINE OF LOT 1, CSM 723
BEING S 21°04'00" E



LEGEND

- ⊗ FOUND IRON PIPE
- FOUND CONCRETE MONUMENT
- (x x) RECORDED AS DIMENSION

SCALE: 1 INCH = 60 FEET

"I hereby certify that the above described property has been surveyed by me or under my direction and that the above map is a true representation thereof and shows the size and location of the property, its exterior boundaries, the location of all visible structures and dimensions of all principal buildings thereon, boundary fences, apparent easements, roadways and visible encroachments, if any."
"This survey is made for the use of the present owners of the property, and also those who purchase, mortgage, or guarantee the title thereto within one year from date hereof."



Mark L. Miritz
MARK L. MIRITZ
WISCONSIN PROFESSIONAL
LAND SURVEYOR S-2582

DATE: October 13, 2019 JOB NO. 19.1005

JA 723-1
JA 723-1A 217-4602