

LAND-MARK SURVEYING

Mark L. Miritz  
Wisconsin Professional Land Surveyor S-2582

N9330 Knuteson Drive  
Whitewater, WI 53190  
Phone: (262) 495-3284  
MarkMiritz@Land-MarkSurveying.com

PLAT OF SURVEY  
PLOT & GRADING PLAN

LEGAL DESCRIPTION

LOCATED IN THE NORTHEAST 1/4 OF THE NORTHWEST 1/4, SECTION 28,  
TOWNSHIP 2 NORTH, RANGE 17 EAST, IN THE TOWN OF GENEVA,  
WALWORTH COUNTY, WISCONSIN.

LOTS 6573 THRU 6580 (INCLUSIVE), BLOCK 113, LAKE COMO BEACH

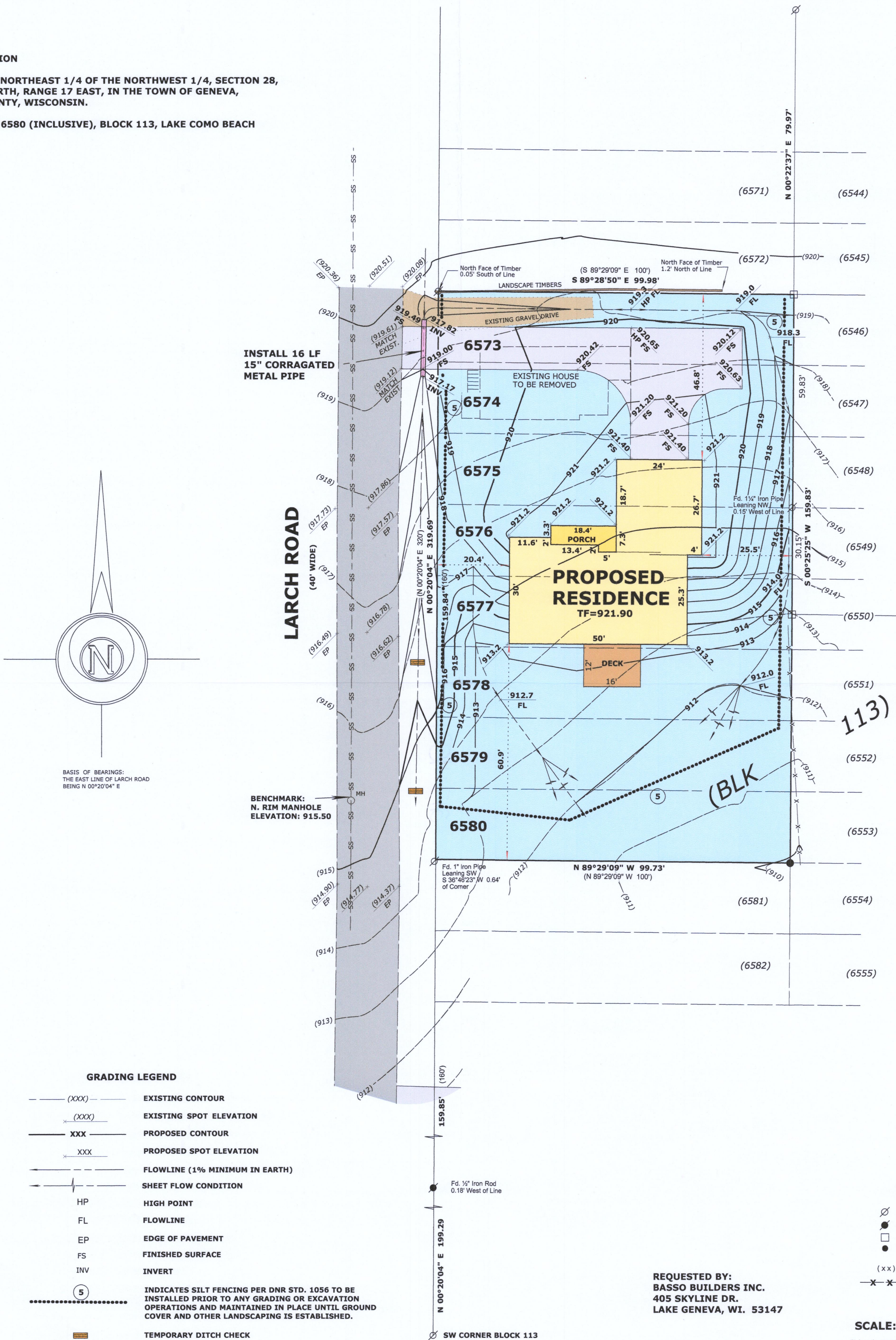

I hereby certify that the above described property has been surveyed by me or under my direction and that the above map is a true representation thereof and shows the size and location of the property, its exterior boundaries, the location of all visible structures and dimensions of all principal buildings thereon, boundary fences, apparent easements, roadways and visible encroachments, if any.

This survey is made for the use of the present owners of the property, and also those who purchase, mortgage, or guarantee the title thereto within one year from date hereof.

Mark L. Miritz  
MARK L. MIRITZ  
WISCONSIN PROFESSIONAL  
LAND SURVEYOR S-2582

DATE: September 25, 2019 JOB NO. 19.902

JLCB-1373

217-4591