

# HAROLD H. KOLB

REGISTERED PROFESSIONAL LAND SURVEYOR  
LAKE GENEVA, WISCONSIN

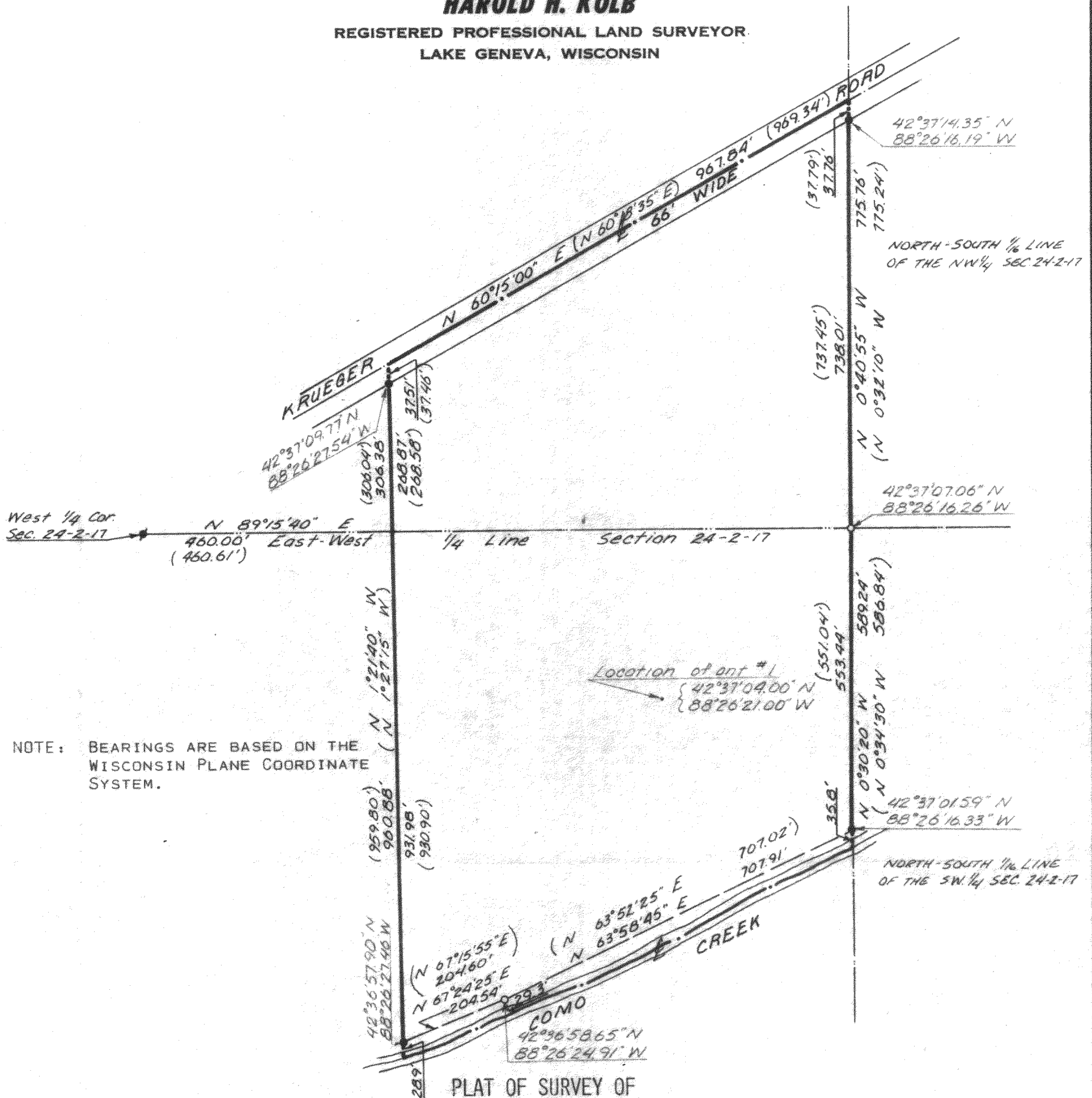

A PARCEL OF LAND LOCATED IN THE NORTHWEST 1/4 AND THE SOUTHWEST 1/4 OF SECTION 24, T2N, R17E, WALWORTH COUNTY, WISCONSIN DESCRIBED AS FOLLOWS: COMMENCING AT THE WEST 1/4 CORNER OF SAID SECTION 24, THENCE N 89°15'40" E 460.00 FEET ALONG THE EAST-WEST 1/4 LINE OF SAID SECTION 24 TO THE PLACE OF BEGINNING; THENCE N 1°21'40" W 306.38 FEET TO THE CENTERLINE OF KRUEGER ROAD; THENCE N 60°15'00" E 967.84 FEET ALONG SAID CENTERLINE TO THE NORTH-SOUTH 1/16 LINE OF THE NORTHWEST 1/4 OF SAID SECTION 24; THENCE S 0°40'55" E 775.76 FEET ALONG SAID 1/16 LINE TO AN IRON PIPE ON THE EAST-WEST 1/4 LINE OF SAID SECTION 24; THENCE S 0°30'20" E 553.44 FEET ALONG THE NORTH-SOUTH 1/16 LINE OF THE SOUTHWEST 1/4 OF SAID SECTION 24 TO AN CONC. MON. ON A MEANDERLINE WHICH IS N 0°30'20" W 35.8 FEET FROM THE CENTERLINE OF COMO CREEK; THENCE S 63°58'45" W 707.91 FEET ALONG SAID MEANDERLINE TO AN IRON PIPE WHICH IS 29.3 FEET FROM THE CENTERLINE OF SAID CREEK, INCLUDING ALL LAND BETWEEN SAID MEANDERLINE AND CENTERLINE OF SAID CREEK; THENCE S 67°24'25" W 204.54 FEET ALONG SAID MEANDERLINE TO AN CONC. MON. WHICH IS N 1°21'40" W 28.9 FEET FROM THE CENTERLINE OF SAID CREEK, INCLUDING ALL LANDS BETWEEN SAID MEANDERLINE AND THE CENTERLINE OF SAID CREEK; THENCE N 1°21'40" W 931.98 FEET TO THE PLACE OF BEGINNING. CONTAINING 25.68 ACRES.

ACCURACY: DISTANCE  $\pm 0.01'$   
ANGLES  $\pm 05''$   
ERROR OF CLOSURE  
LESS THAN 1/3000

OWNER: CLIFF SCHULZ  
KRUEGER ROAD  
LAKE GENEVA, WI 53147



Scale: 1"=200'

## LEGEND

- φ - IRON PIPE FOUND
- - IRON PIPE PLACED
- - CONCRETE MONUMENT
- x - SPIKE
- ( ) - AS PLATTED

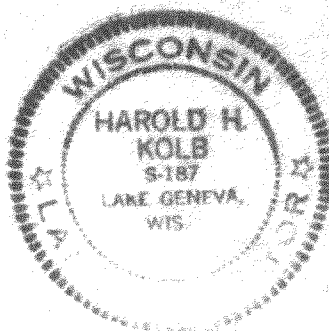

I, HAROLD H. KOLB, DO HEREBY CERTIFY THAT I HAVE SURVEYED THE PROPERTY HEREON DESCRIBED ACCORDING TO THE OFFICIAL RECORDS, AND THAT THE PLAT HEREON IS A CORRECT REPRESENTATION OF THE LOT LINES.

*Harold H. Kolb*  
HAROLD H. KOLB  
WISCONSIN REGISTERED LAND SURVEYOR, S-187  
DATE July 31, 1975

G-24-7A (RVD)

217-459