

PREPARED FOR
SCOTT WORDEN

PLAT OF SURVEY

- OF -

Lots 10, 11 and the South 10 feet of Lot 12, of Lake Geneva Knolls, a Subdivision located in Section 33, Township 2 North, Range 17 East, in Geneva Township, Walworth County, Wisconsin.

PATHFINDER SURVEYING
(a NMB Company)
1458 HORIZON BLVD.
RACINE, WI. 53406
WWW.PATHFINDERSURVEYING.NET
262-248-8303

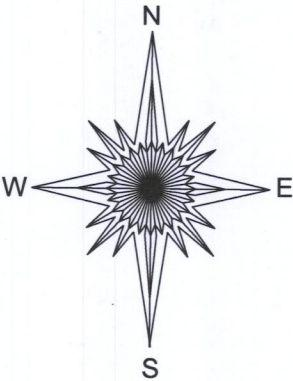

BUBLITZ ROAD
(40' WIDE)

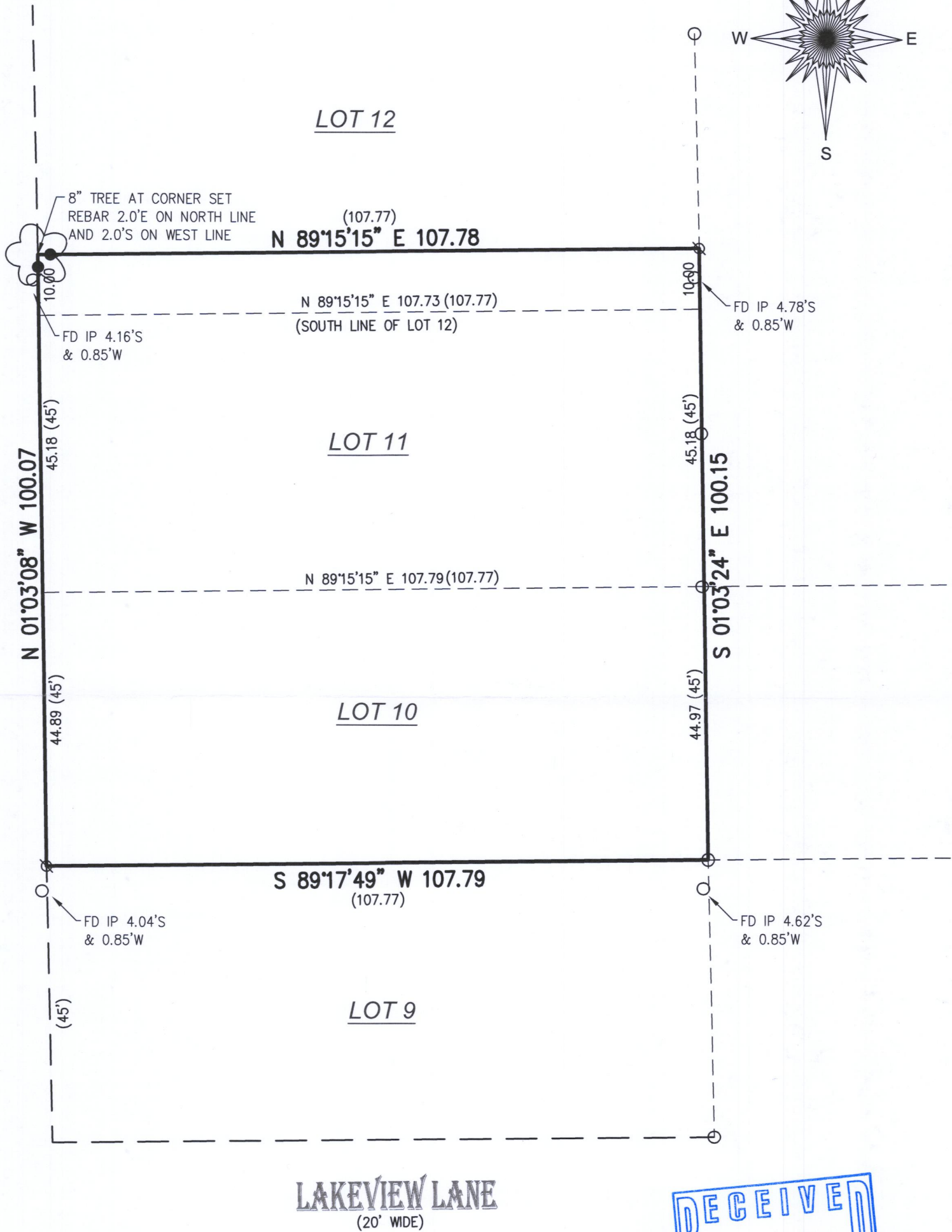

- () = recorded as
- = set 5/8" rebar
- = found iron pipe
- ⊗ = found rebar

SCALE 1" = 20'

JOB # 2019.0112.01

TAX ID # JLK 00005

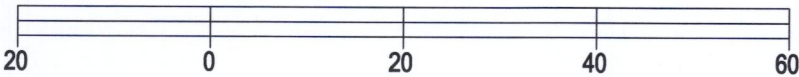

BASIS OF BEARING OF THIS PLAT: THE US STATE PLANE
COORDINATE SYSTEM SOUTH ZONE, NAD 83. WISCORS.

I hereby certify that I have surveyed the above- described property and the above map is a true representation thereof and shows the size and location of the property, its exterior boundaries and roadways and visible encroachments if any to the best of my knowledge and belief.

This survey is made for the present owners of the property, and those who purchase, mortgage, or guarantee the title thereto, within one year from the date hereof.



Mark R. Madsen
MARK R. MADSEN S - 2271
Wisconsin Professional Land Surveyor

DATED THIS 24TH DAY OF JUNE, 2019.

JLK-5 217-4569