

HAROLD H. KOLB

REGISTERED PROFESSIONAL LAND SURVEYOR
LAKE GENEVA, WISCONSIN

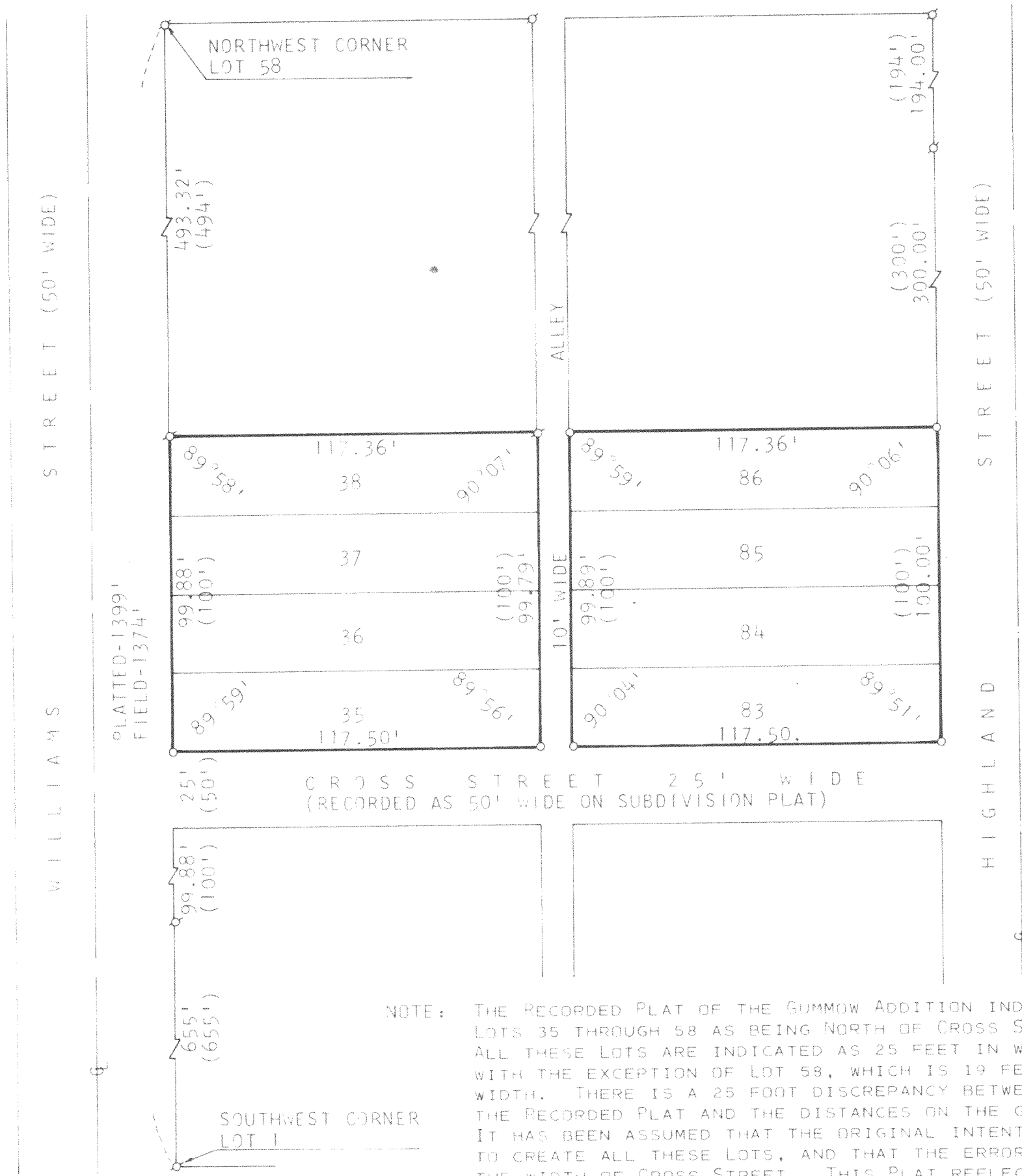

NOTE: THE RECORDED PLAT OF THE GUMMOW ADDITION INDICATES LOTS 35 THROUGH 58 AS BEING NORTH OF CROSS STREET. ALL THESE LOTS ARE INDICATED AS 25 FEET IN WIDTH, WITH THE EXCEPTION OF LOT 58, WHICH IS 19 FEET IN WIDTH. THERE IS A 25 FOOT DISCREPANCY BETWEEN THE RECORDED PLAT AND THE DISTANCES ON THE GROUND. IT HAS BEEN ASSUMED THAT THE ORIGINAL INTENT WAS TO CREATE ALL THESE LOTS, AND THAT THE ERROR IS IN THE WIDTH OF CROSS STREET. THIS PLAT REFLECTS THAT ASSUMPTION.

PLAT OF SURVEY OF

LOTS 35-38 AND LOTS 83-86 OF GUMMOW ADDITION, A SUBDIVISION
LOCATED IN THE NORTHWEST 1/4 OF SECTION 25, T 2 N, R 17 E,
WALWORTH COUNTY, WISCONSIN.

ORDERED BY: STURGE TAGGART AGENCY
736 MAIN STREET
LAKE GENEVA, WISCONSIN 53147

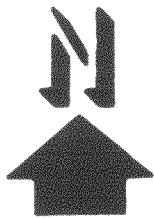

SCALE: 1"=40'

LEGEND

- φ - IRON PIPE FOUND
- - IRON PIPE PLACED
- - CONCRETE MONUMENT
- x - SPIKE
- () - AS PLATTED

I, HAROLD H. KOLB, DO HEREBY CERTIFY THAT I HAVE
SURVEYED THE PROPERTY HEREON DESCRIBED ACCORDING
TO THE OFFICIAL RECORDS AND THAT THE PLAT HEREON
IS A CORRECT REPRESENTATION OF THE LOT LINES.

HAROLD H. KOLB
WISCONSIN REGISTERED LAND SURVEYOR, S-187
DATE 4-15-2010