

PLAT OF SURVEY & TOPOGRAPHIC MAPPING

UNIT 17-09 OF GENEVA NATIONAL CONDOMINIUM NO. 17

LOCATED IN PART OF THE SW 1/4 OF THE NE 1/4
OF SECTION 29, TOWN 2 NORTH, RANGE 17 EAST,
TOWN OF GENEVA, WALWORTH COUNTY, WISCONSIN

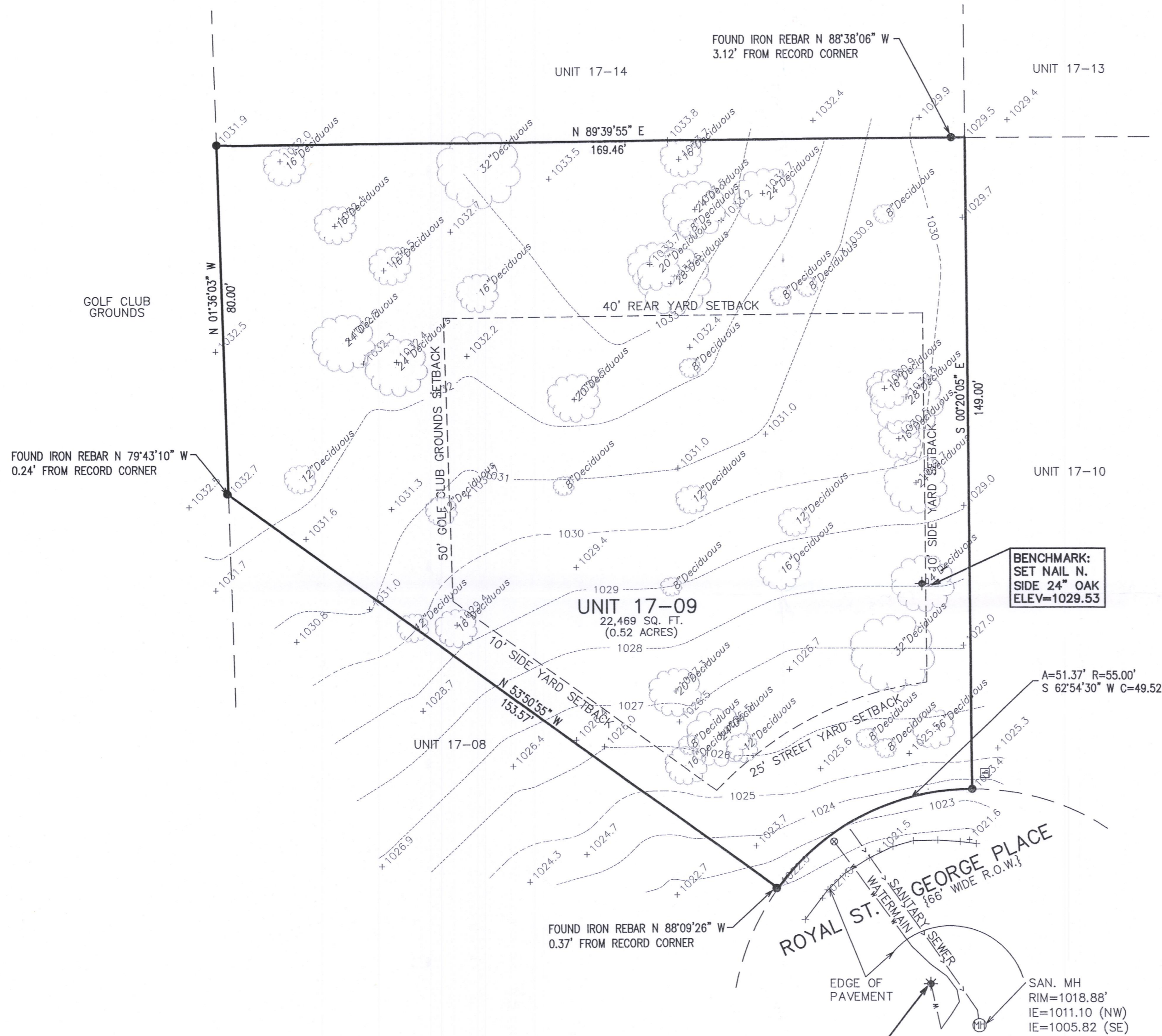
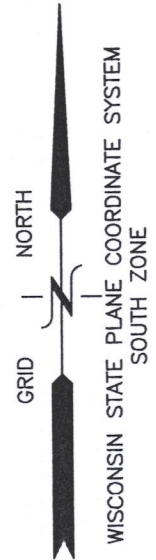

LEGEND

- = FOUND REBAR STAKE
- ⊠ = ELECTRIC TRANSFORMER
- {XXX} = RECORDED AS
- +XXXX = EXISTING GROUND ELEVATION
- XXXX- = EXISTING LAND CONTOURS



TOPOGRAPHIC SURVEY
1660 ROYAL ST. GEORGE PLACE
LAKE GENEVA, WI 53147

WORK ORDERED BY --
KEEFE REAL ESTATE
P.O. BOX 460
LAKE GENEVA, WI 53147

FARRIS, HANSEN & ASSOCIATES, INC.
ENGINEERING -- ARCHITECTURE -- SURVEYING
7 RIDGWAY COURT P.O. BOX 437
ELKHORN, WISCONSIN 53121
OFFICE: (262) 723-2098 FAX: (262) 723-5886

REVISIONS

NOTE: COPIES OF THIS MAP TO WHICH THE FOLLOWING CERTIFICATE WILL APPLY SHOW THE SURVEYOR'S ORIGINAL SEAL AND SIGNATURE IN RED INK. COPIES BY ANY OTHER MEANS MAY HAVE ALTERATIONS WHICH DO NOT REPRESENT THE SURVEYOR'S WORK PRODUCT.

I HEREBY CERTIFY THAT THE ABOVE DESCRIBED PROPERTY HAS BEEN SURVEYED UNDER MY DIRECTION AND THAT THE ABOVE MAP IS A TRUE REPRESENTATION THEREOF AND SHOWS THE SIZE AND LOCATION OF THE PROPERTY AND ITS EXTERIOR BOUNDARIES. THIS SURVEY IS MADE FOR THE USE OF THE PRESENT OWNERS OF THE PROPERTY, AND ALSO THOSE WHO PURCHASE, MORTGAGE, OR GUARANTEE THE TITLE THERETO WITHIN ONE YEAR FROM THE DATE HEREOF.

DATED: 03/25/2019 -- RESURVEYED BOUNDARY & TREES



BRIAN M. CARLSON P.L.S. 2039



X:\PROJECTS\3269\CONDO_17\UNIT_09\19\3269-17-09-19.DWG

JGN 17-9 217-4547

PROJECT NO.
3269-17-09.19
DATE:
02/14/2005
SHEET NO.
1 OF 1