

PLAT OF SURVEY

-OF-

LOTS 8862 THRU 8866, BLOCK 157, FOURTH MAP OF LAKE COMO BEACH, TOWN OF GENEVA, WALWORTH COUNTY, WISCONSIN.

SURVEY FOR: MELGES REAL ESTATE

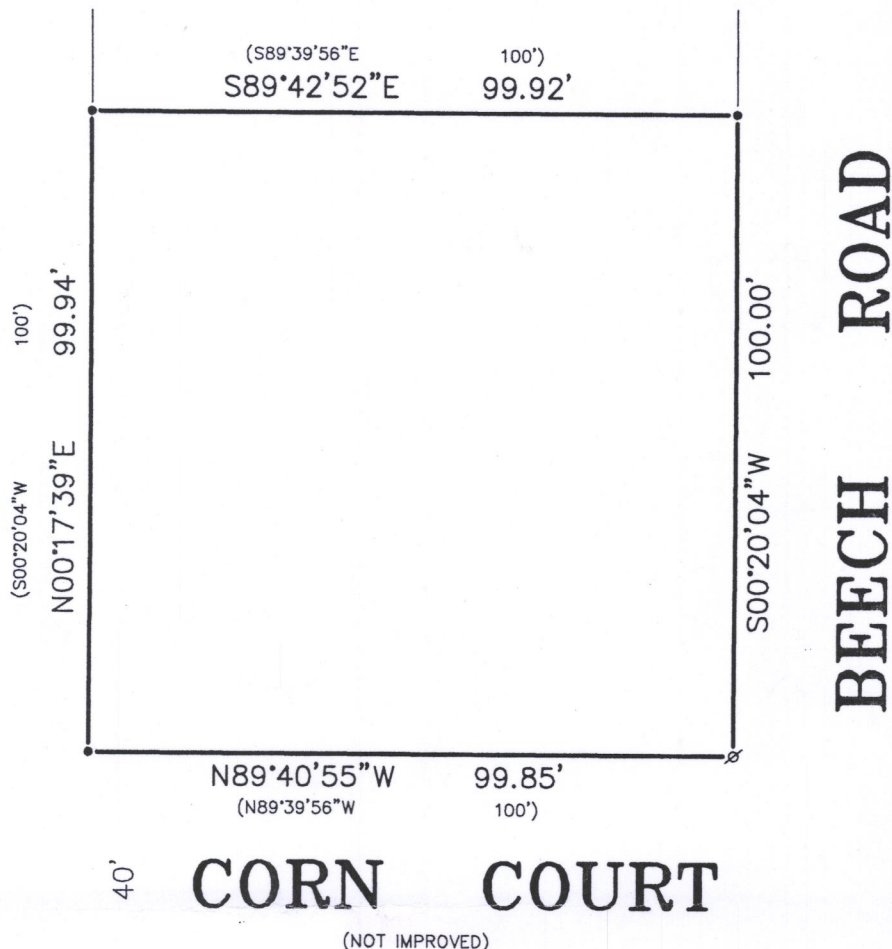

LEGEND

- FOUND IRON PIPE
- FOUND IRON ROD
- ⊗ SET IRON PIPE

BEARINGS HEREON RELATE TO THE WEST LINE OF BEECH ROAD, ASSUMED BEARING SOUTH 00°20'04\"/>

GRAPHIC SCALE

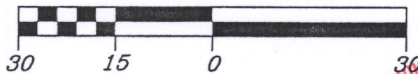

SCALE: 1" = 30'

"I hereby certify that I have surveyed the above described property and that the above map is a correct representation thereof and shows the size and location of the property, its exterior boundaries, the location of all visible structures and dimensions of all principal buildings thereon, boundary fences, apparent easements, roadways and encroachments, if any."

"This survey is made for the use of the present owners of the property, and those who purchase, mortgage, or guarantee the title thereto within one year from date hereof."

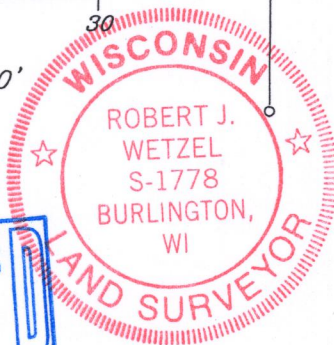
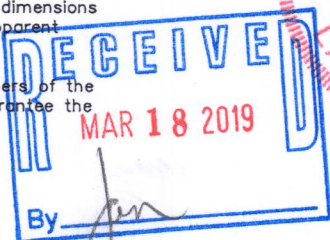

THIS IS NOT AN ORIGINAL PRINT UNLESS THIS SEAL IS RED.



B.W. SURVEYING, INC.

412 N. PINE STREET
BURLINGTON, WI 53105
(262)-767-0225

Robert J. Wetzel
ROBERT J. WETZEL S-1778

OCTOBER 3, 2018
DATE

9733
JOB NUMBER

JLCB-1903

217-4542