

PLAT OF SURVEY  
-OF-

LOTS 664 THROUGH 668, INCLUSIVE, BLOCK 112, LAKE COMO BEACH  
THIRD MAP, ACCORDING TO THE RECORDED PLAT THEREOF. SAID LAND  
BEING IN THE TOWN OF GENEVA, COUNTY OF WALWORTH, STATE OF  
WISCONSIN.

SURVEY FOR: KEEFE REAL ESTATE  
SURVEY LOCATION: N3335 IVY ROAD

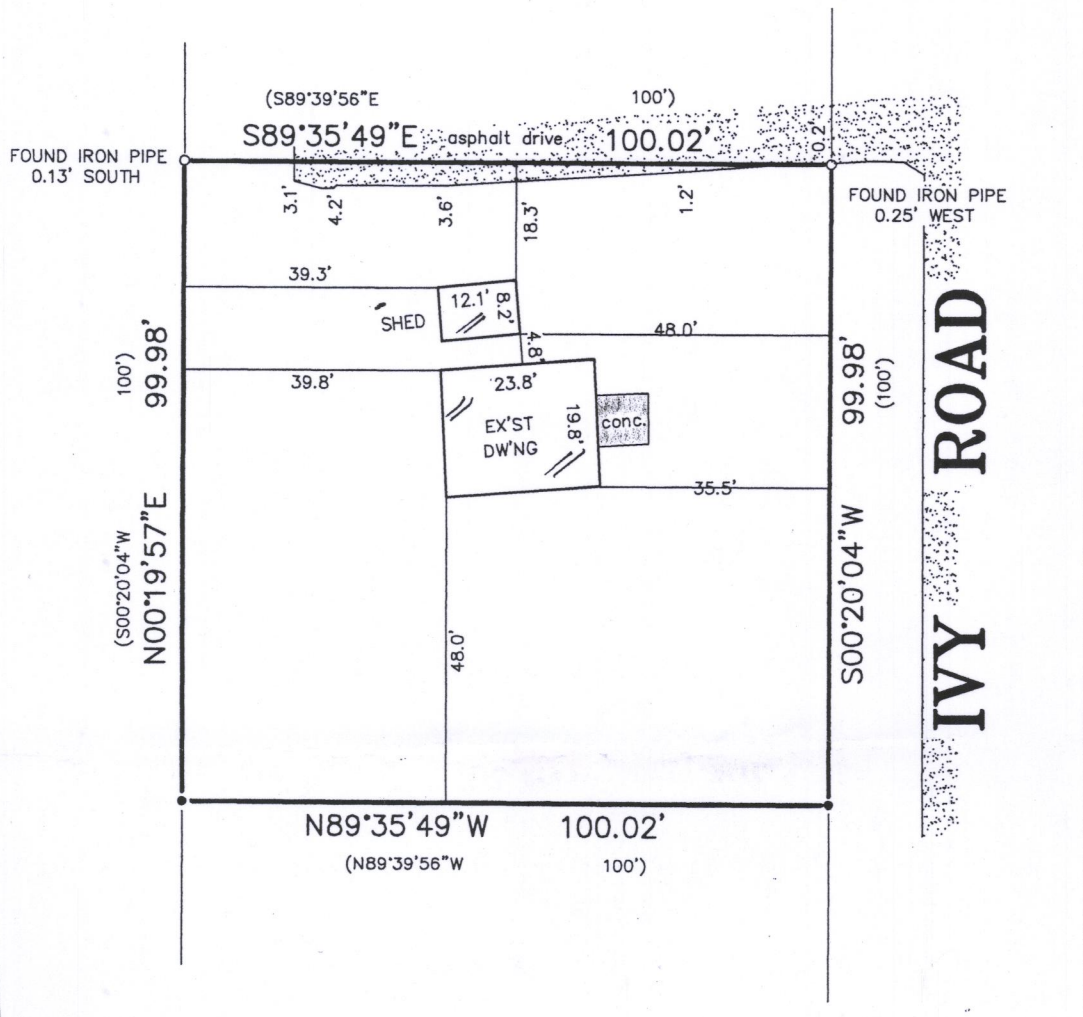

LEGEND

- FOUND IRON PIPE
- SET IRON PIPE

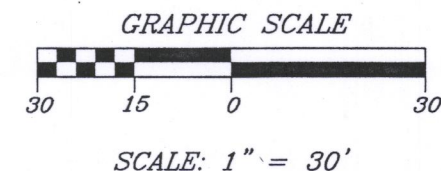

"I hereby certify that I have surveyed the above described property and that the above map is a correct representation thereof and shows the size and location of the property, its exterior boundaries, the location of all visible structures and dimensions of all principal buildings thereon, boundary fences, apparent easements, roadways and encroachments, if any."

"This survey is made for the use of the present owners of the property, and those who purchase, mortgage, or guarantee the title thereto within one year from date hereof."

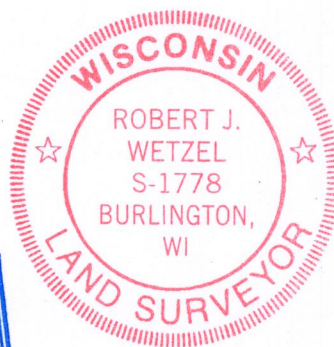
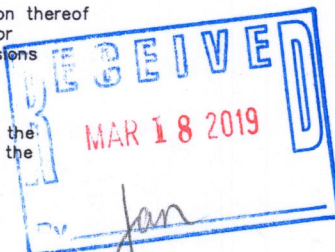

THIS IS NOT AN ORIGINAL PRINT  
UNLESS THIS SEAL IS RED.



B.W. SURVEYING, INC.

412 N. PINE STREET  
BURLINGTON, WI 53105  
(262)-767-0225

*Robert J. Wetzel*  
ROBERT J. WETZEL S-1778

OCTOBER 3, 2018  
DATE

9734  
JOB NUMBER

JLCB-81 217-4541