

PLAT OF SURVEY

LOTS 11008 TO 11012, INCLUSIVE, IN BLOCK 199, FIFTH MAP OF LAKE COMO BEACH, TOWN OF GENEVA, WALWORTH COUNTY, WISCONSIN.

ORDERED BY:  
LAKE GENEVA AREA REALTY  
101 BROAD ST. #C3  
LAKE GENEVA, WI 53147

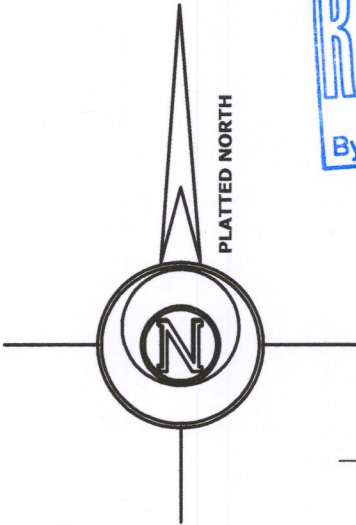
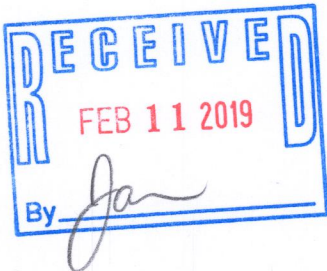
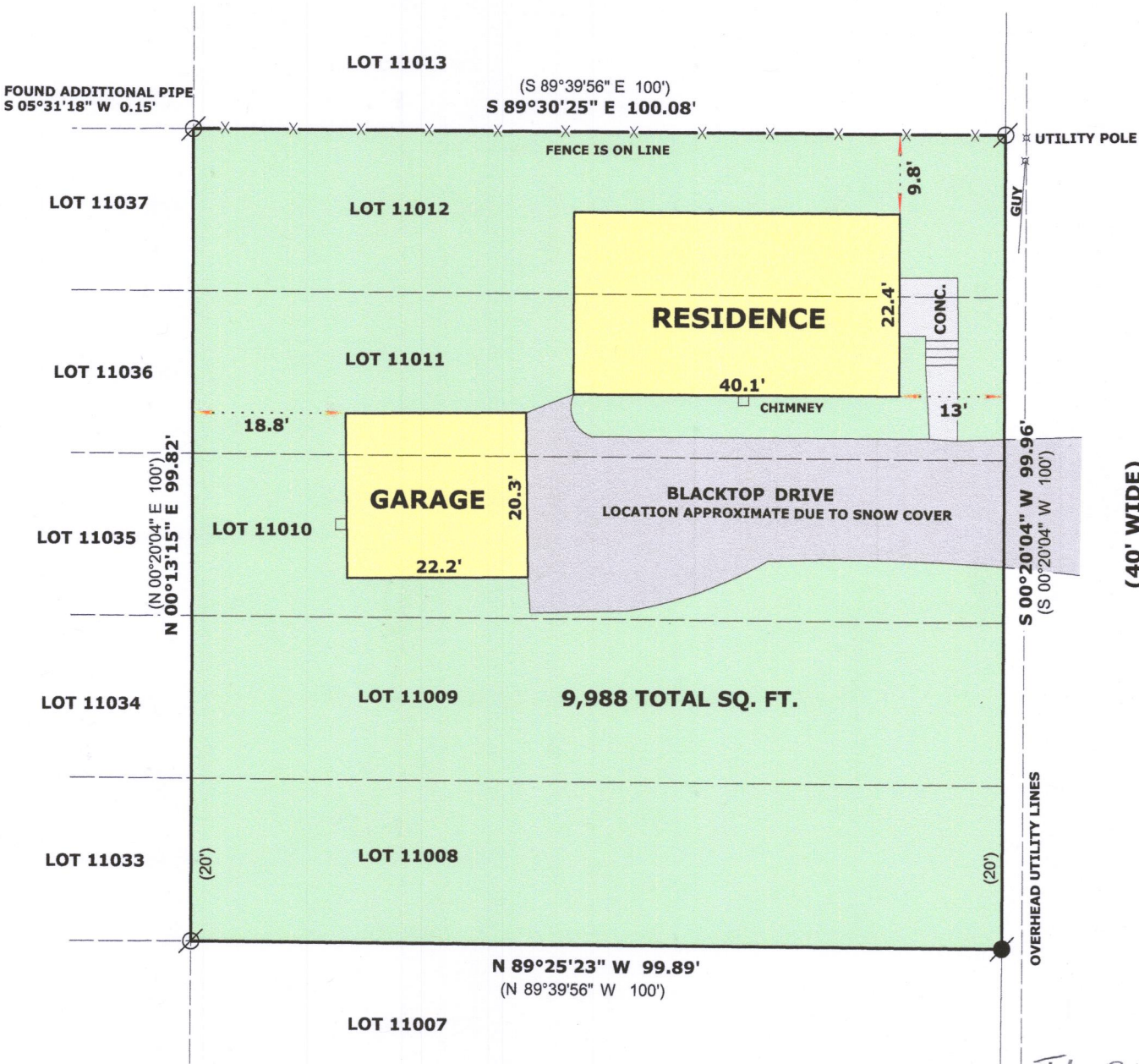

- LEGEND**
- FOUND IRON PIPE
  - FOUND IRON ROD
  - RECORDED AS DIMENSION
  - EXISTING WIRE FENCE

SCALE: 1 INCH = 20 FEET

"I hereby certify that the above described property has been surveyed by me or under my direction and that the above map is a true representation thereof and shows the size and location of the property, its exterior boundaries, the location of all visible structures and dimensions of all principal buildings thereon, boundary fences, apparent easements, roadways and visible encroachments, if any."  
"This survey is made for the use of the present owners of the property, and also those who purchase, mortgage, or guarantee the title thereto within one year from date hereof."



*Mark L. Miritz*  
MARK L. MIRITZ  
WISCONSIN PROFESSIONAL  
LAND SURVEYOR S-2582

DATE: DEC. 1, 2018 JOB NO. 18.1112