

PLAT OF SURVEY
LOTS 6038-6049, BLOCK 106, LAKE COMO BEACH, according to the Recorded Plat thereof, said land being in the Town of Geneva, Walworth County, Wisconsin.

Surveyed for: Joe Pollak

Survey address: N3277 Iris Road

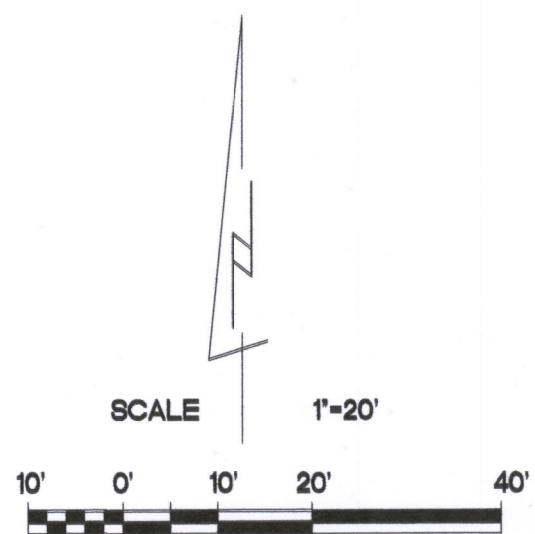
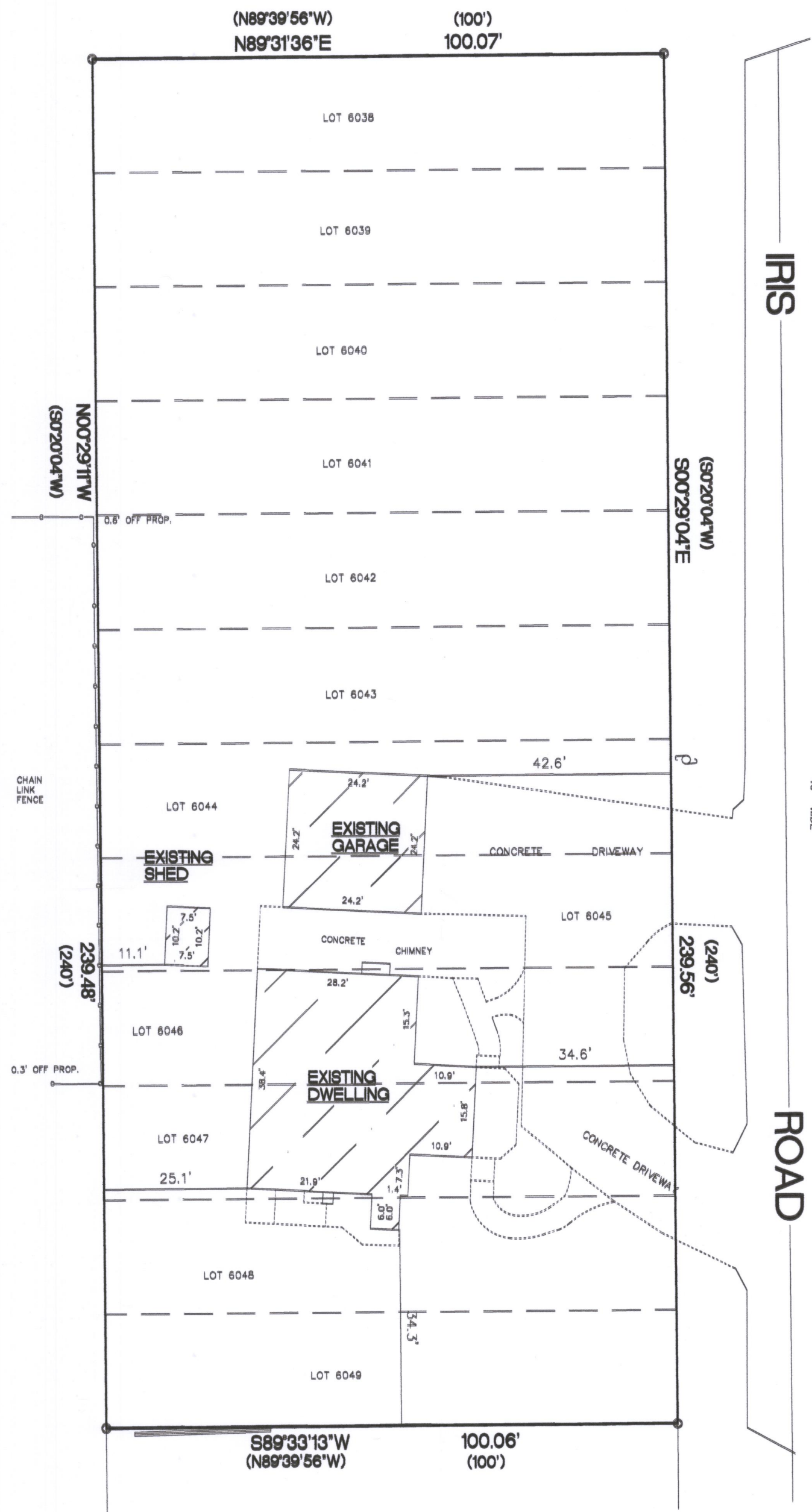

BEARINGS ARE REFERENCED TO THE WEST LINE OF THE NORTHEAST 1/4 OF SECTION 28-2-17 AND IS ASSUMED TO BEAR N89°00'30"E, (NAD27).

- FOUND 1 1/4" O.D. IRON PIPE
- FOUND 1" O.D. IRON PIPE
- SET 1 1/4" O.D. IRON PIPE
- () RECORDED AS DIMENSIONS

23967 SQ. FT.

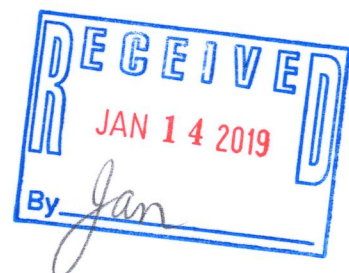

<p>Kettle Moraine Surveying Inc. P.O. Box 357 Eagle WI. 53119 (262)594-3484 kettlemorainesurveying.com</p>		
<p>"I hereby certify that I have surveyed the above property and that the above map is a true representation thereof and shows the size and location of the property, its exterior boundaries, the location of all visible structures and dimensions of all principal buildings thereon, boundary fences, apparent easements, roadways and encroachments if any."</p> <p>"This survey is made for the use of the present owners of the property, and also those who purchase, mortgage or guarantee the title thereto within one year from date hereof."</p> <p>REV. 10/22/18 8/2/18</p>		
DATE	FIELD WORK BY	TERRANCE E. PISAREK
		DRAWN BY
		JOB NO.