

PLAT OF SURVEY

LOCATION: MacLean Road, Town of Geneva, Wisconsin

LEGAL DESCRIPTION:

Lot 2 in **CERTIFIED SURVEY MAP NO. 3988**, a parcel of land located in the Northeast 1/4 and the Northwest 1/4 of the Southeast 1/4 of Section 11, Town 2 North, Range 17 East, Town of Geneva, Walworth County, Wisconsin.

October 22, 2018 (Drawing Only)
October 27, 2018 Lot survey/topography

Survey No. 110152

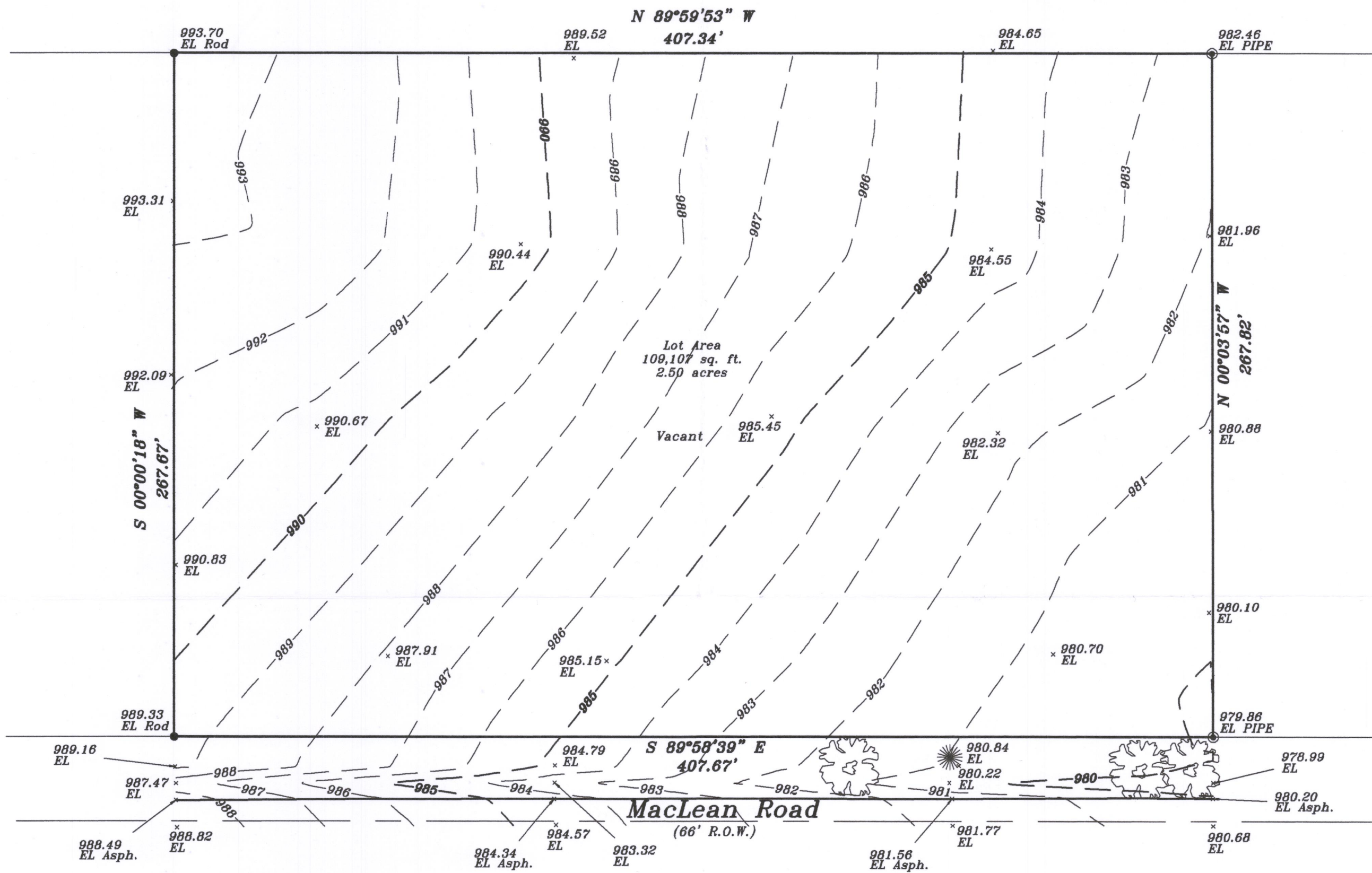

METROPOLITAN SURVEY SERVICE, INC.
 PROFESSIONAL LAND SURVEYORS AND CIVIL ENGINEERS
 9415 West Forest Home Avenue, Suite 202
 Hales Corners, Wisconsin 53130
 PH. (414) 529-5380 FAX (414) 529-9787
 email address: survey@metropolitansurvey.com
 ● — Denotes Iron Pipe Found
 ● — Denotes Iron Rod Found

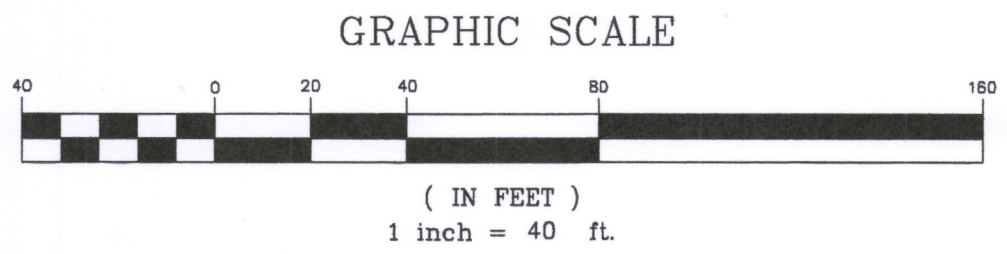

I HEREBY CERTIFY THAT I HAVE SURVEYED THE ABOVE DESCRIBED PROPERTY AND THAT THE ABOVE MAP IS A TRUE REPRESENTATION THEREOF AND SHOWS THE SIZE AND LOCATION OF THE PROPERTY, ITS EXTERIOR BOUNDARIES, THE LOCATION OF ALL VISIBLE STRUCTURES AND DIMENSIONS OF ALL PRINCIPAL BUILDINGS THEREON, BOUNDARY FENCES, APPARENT EASEMENTS AND ROADWAYS AND VISIBLE ENCROACHMENT, IF ANY.

THIS SURVEY IS MADE FOR THE EXCLUSIVE USE OF THE PRESENT OWNERS OF THE PROPERTY, AND ALSO THOSE WHO PURCHASE, MORTGAGE, OR GUARANTEE THE TITLE THERETO WITHIN ONE (1) YEAR FROM THE DATE HEREOF.

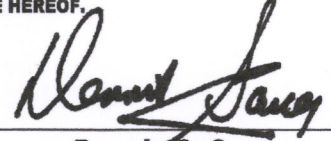
SIGNED 
Dennis C. Sauer
 Professional Land Surveyor S-2421