

PREPARED FOR
DONAVAN GROVES

PLAT OF SURVEY

- OF -

Lots 10586, 10587, 10588, 10589 and 10590, inclusive, in Block 191, as designated on the Map entitled "Fifth Map of Lake Como Beach, Walworth County, Wisconsin" located in Section 28, Township 2 North, Range 17 East Town of Geneva, Walworth County, Wisconsin.

PATHFINDER SURVEYING
(a NMB Company)
P.O BOX 322
LAKE GENEVA, WI. 53147
WWW.PATHFINDERSURVEYING.NET
262-248-8303

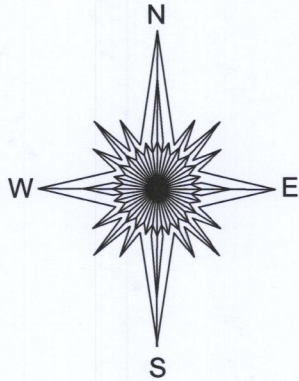

WOODLAND DRIVE
(40' WIDE)

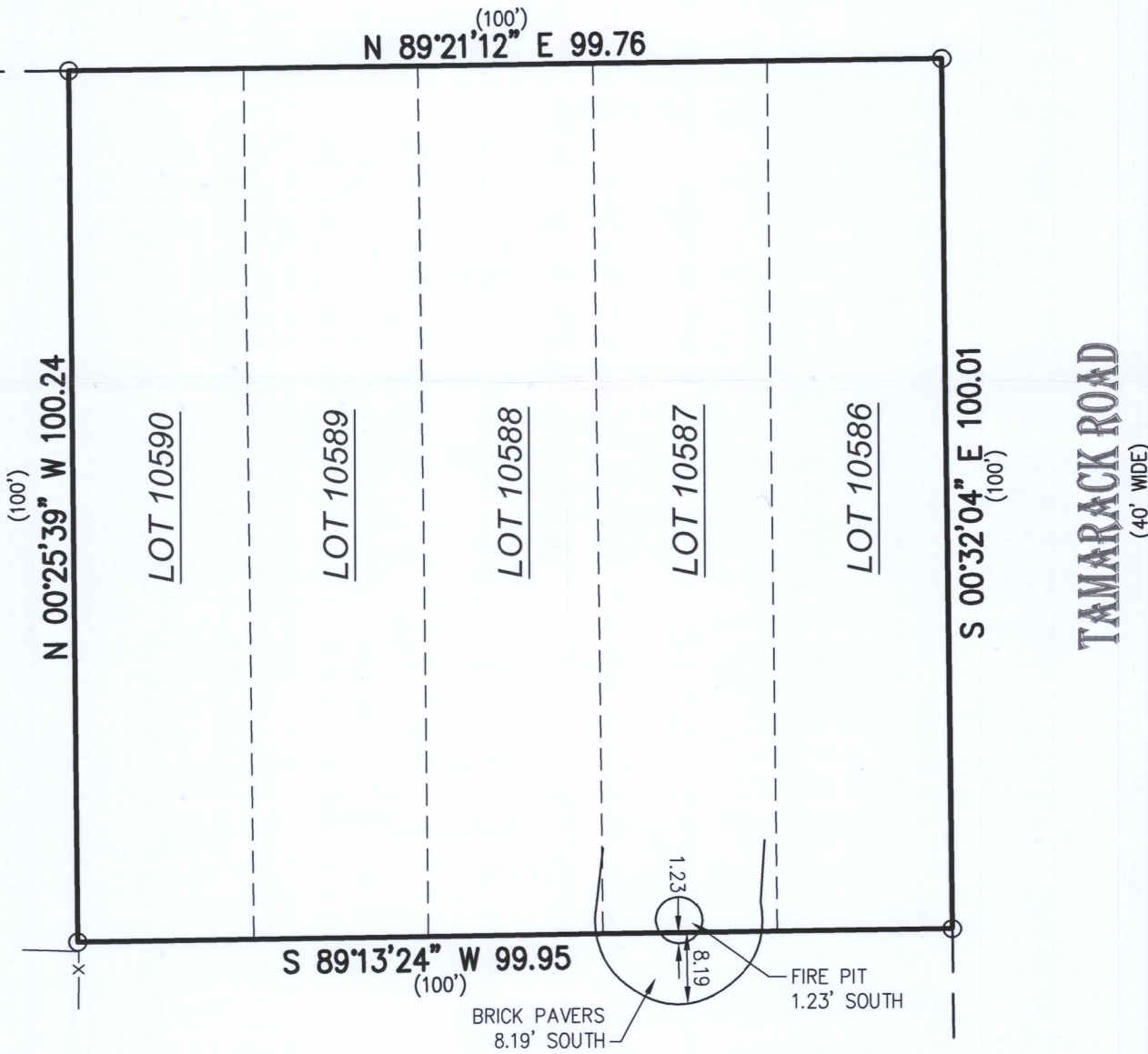

() = recorded as
—X— = fence
○ = found iron pipe

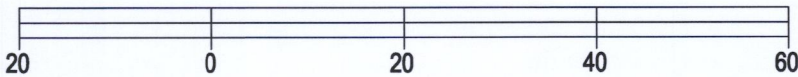

BASIS OF BEARING OF THIS PLAT: THE US STATE PLANE
COORDINATE SYSTEM SOUTH ZONE, NAD 83. WISCORS.

I hereby certify that I have surveyed the above- described property and the above map is a true representation thereof and shows the size and location of the property, its exterior boundaries, the location and dimensions of all structures thereon, fences, apparent easements and roadways and visible encroachments if any to the best of my knowledge and belief.

This survey is made for the present owners of the property, and those who purchase, mortgage, or guarantee the title thereto, within one year from the date hereof.

SCALE 1" = 20'

JOB # 2018.0311.01

TAX ID # JLCB 02300

DATED THIS 8TH DAY OF OCTOBER, 2018.

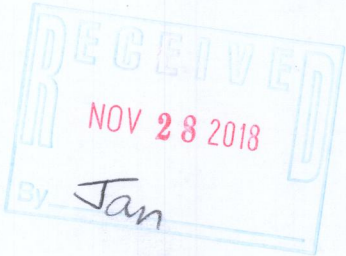

Mark R. Madsen
MARK R. MADSEN S - 2271
Wisconsin Professional Land Surveyor

JLCB-2300 217-4514