

LAND-MARK SURVEYING

Mark L. Miritz

Wisconsin Professional Land Surveyor S-2582

N9330 Knuteson Drive
Whitewater, WI 53190
Phone: (262)495-3284
MARKMIRITZ@
LAND-MARKSURVEYING.COM

PLAT OF SURVEY

**LOT 1 OF CERTIFIED SURVEY MAP NO. 3915,
LOCATED IN THE NORTHWEST 1/4 AND THE
NORTHEAST 1/4 OF THE SOUTHWEST 1/4 OF
SECTION 14, TOWN 2 NORTH, RANGE 17 EAST,
TOWN OF GENEVA, WALWORTH COUNTY,
WISCONSIN.**

**ORDERED BY:
LAKE GENEVA AREA REALTY
101 BROAD ST., #C 3
LAKE GENEVA, WI 53147**

NORTH LINE OF LOT 1
ASSUMED S 89°53'14" E
AS PLATTED

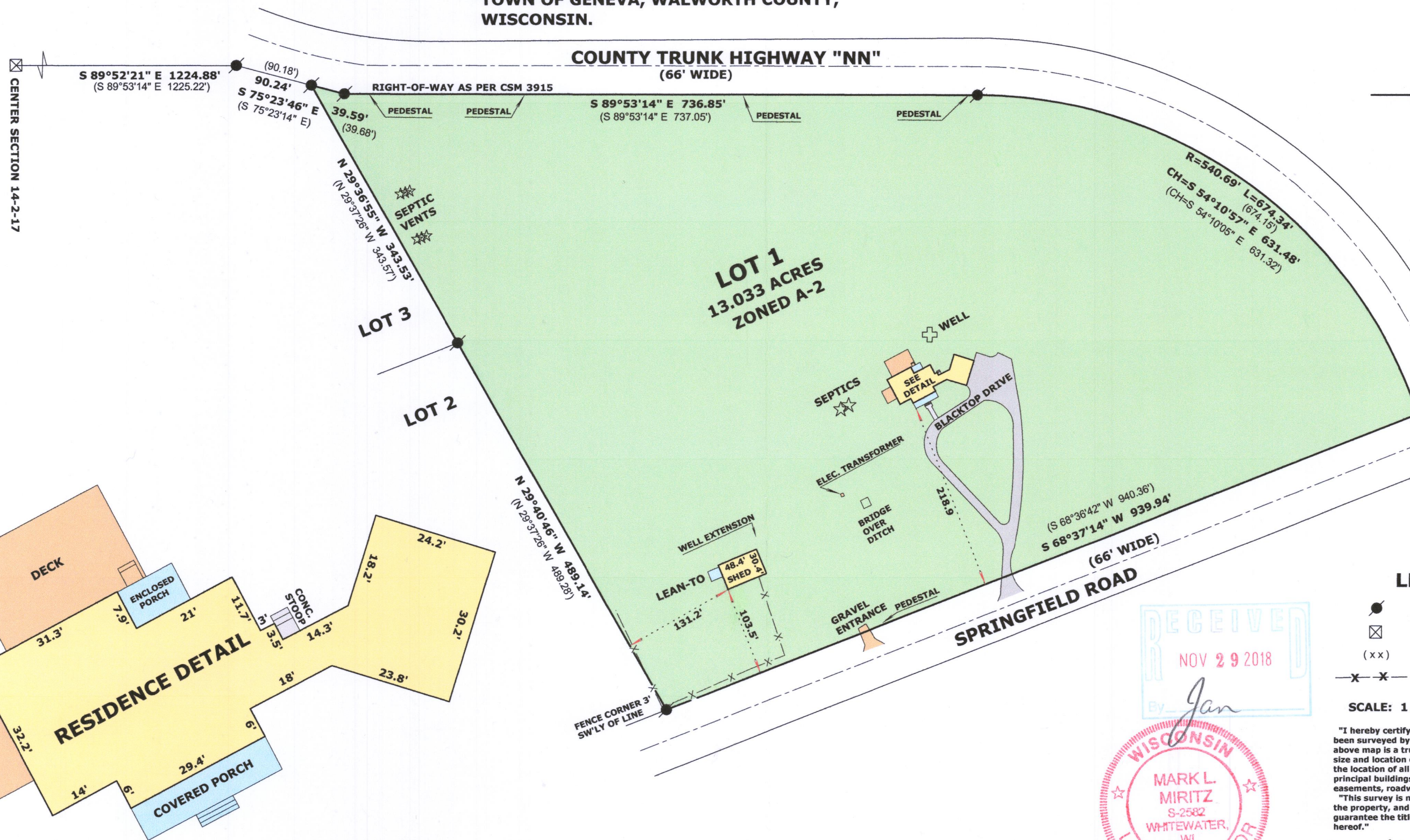
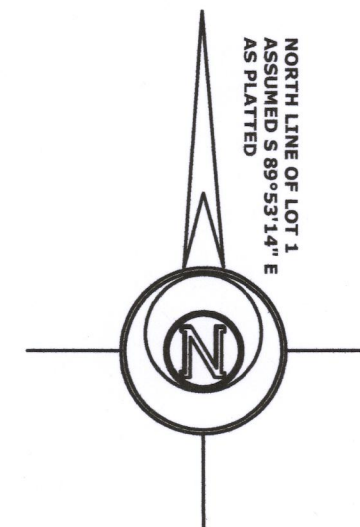

LEGEND

- FOUND IRON ROD
- FOUND COUNTY MONUMENT
- RECORDED AS DIMENSION
- EXISTING WIRE FENCE

SCALE: 1 INCH = 120 FEET

"I hereby certify that the above described property has been surveyed by me or under my direction and that the above map is a true representation thereof and shows the size and location of the property, its exterior boundaries, the location of all visible structures and dimensions of all principal buildings thereon, boundary fences, apparent easements, roadways and visible encroachments, if any."
"This survey is made for the use of the present owners of the property, and also those who purchase, mortgage, or guarantee the title thereto within one year from date hereof."

Mark L. Miritz
MARK L. MIRITZ
WISCONSIN PROFESSIONAL
LAND SURVEYOR S-2582

DATE: AUGUST 25, 2018 JOB NO. 18.815

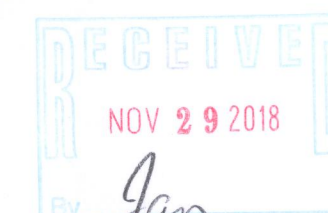

JA 3915-1 217-4507