

LAND-MARK SURVEYING

Mark L. Miritz

Wisconsin Professional Land Surveyor S-2582

N9330 Knuteson Drive
Whitewater, WI 53190
Phone: (262) 495-3284
MARKMIRITZ@
LAND-MARKSURVEYING.COM

PLAT OF SURVEY

LOT 15, TRINITY MOUNTAIN ESTATES, LOCATED IN
THE SOUTHEAST 1/4 OF SECTION 13, TOWN 2 NORTH,
RANGE 17 EAST, TOWN OF GENEVA, WALWORTH
COUNTY, WISCONSIN.

ORDERED BY:
LAKE GENEVA AREA REALTY
101 BROAD STREET, #C3
LAKE GENEVA, WI 53147

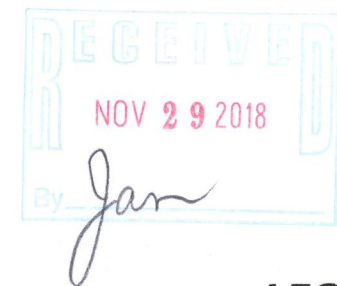
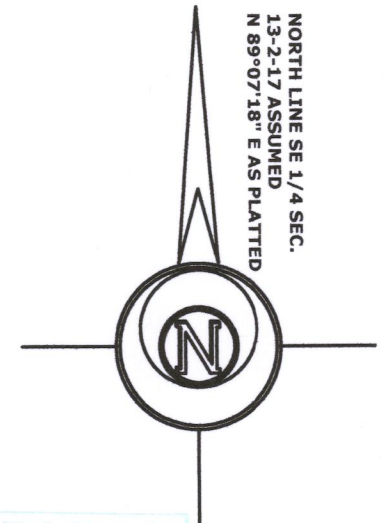
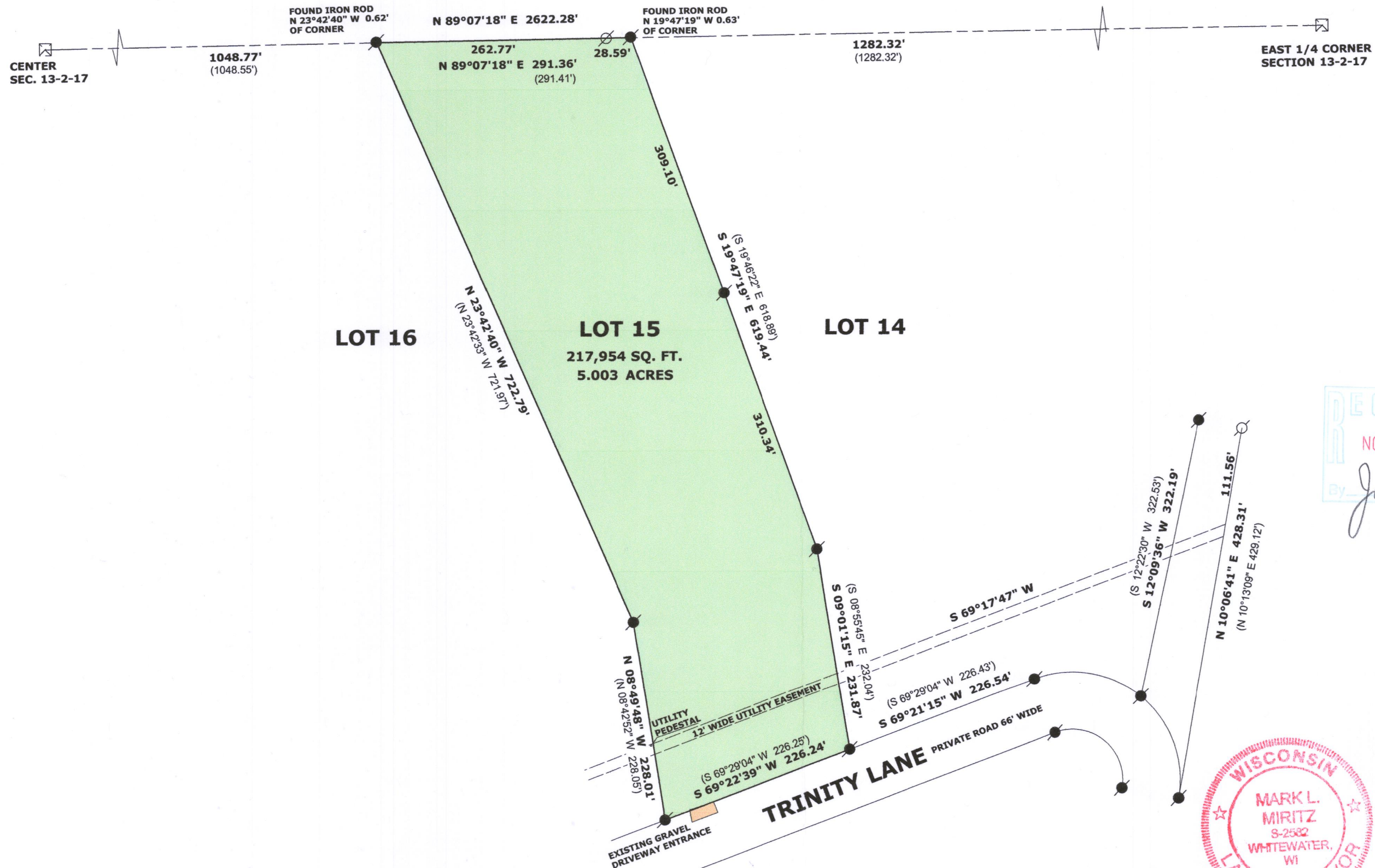

LEGEND

- FOUND IRON PIPE
- FOUND IRON ROD
- FOUND COUNTY MONUMENT
- (xx) RECORDED AS DIMENSION

SCALE: 1 INCH = 120 FEET

"I hereby certify that the above described property has been surveyed by me or under my direction and that the above map is a true representation thereof and shows the size and location of the property, its exterior boundaries, the location of all visible structures and dimensions of all principal buildings thereon, boundary fences, apparent easements, roadways and visible encroachments, if any."
"This survey is made for the use of the present owners of the property, and also those who purchase, mortgage, or guarantee the title thereto within one year from date hereof."



Mark L. Miritz
MARK L. MIRITZ
WISCONSIN PROFESSIONAL
LAND SURVEYOR S-2582

JTR-15 217-4503 DATE: SEPT. 14, 2018 JOB NO. 18.905